



**Smt. Ratnaprabhadevi Mohite-Patil**  
**College of Home Science for Women, Akuluj**

Tal. Malshiras, Dist. Solapur (M. S.) 413 101  
Affiliated to S.N.D.T. Women's University, Mumbai



Founder : Sahakar Maharshi Shankarrao Narayanrao Mohite-Patil  
President : Shri. Jaysinh Shankarrao Mohite-Patil

Chairman

Principal

**Ku. Swaruparani Jaysinh Mohite-Patil**  
B.H.Sc.M.A.(Councelling Psychology)

Ref. No.

Date -

- Feedback Analysis 2018-2019**

# Academic Year 2018- 2019

QUESTIONNAIRE NO.1

FEEDBACK FROM STUDENTS

SMT. RATNAPRABHADEVI MOHITE PATIL COLLEGE OF HOME SCIENCE  
FOR WOMEN, AKLUJ.

Programme : B.Sc. T.Y.  
Department : Home Science

Semester/ Year : 2018-19

4.00	3.00	2.00	1.50	0.0
A	B	C	D	
VERY GOOD	GOOD	SATISFACTORY	UNSATISFACTORY	

Sr. No.	Parameter	A Very Good	B Good	C Satisfactory	D Unsatisfactory
01	Depth of the course content including project work if any अभ्यासक्रमाची व्याप्ती : प्रकल्पासहीत	✓			
02	Extent of coverage of course अभ्यासक्रमाचा आवाका	✓			
03	Applicability /relevance to real life situations प्रत्यक्ष जीवनातील त्याचे उपयोजन	✓			
04	Learning value (in terms of knowledge, concepts, manual skills, analytical abilities and broadening perspectives) शैक्षणिक मूल्ये : ज्ञान संकल्पना कौशल्ये ताकदीक क्षमता विस्तारवादी दृष्टीकोन .	✓			
05	Clarity and relevance of textual reading material वाचनसाहित्याची सुस्पष्टता व संदर्भ नीयता	✓			
06	Relevance of additional source material ( Library) अतिरिक्त संदर्भसाहित्य : ग्रंथालय	✓			
07	Extent of efforts required by students विद्यार्थीनींकडून आवश्यक प्रयत्नांची कक्षा	✓			
08	Overall rating एकूण मूल्यांकन	✓			

# Academic Year 2018-2019

F.Y. B.Sc

## QUESTIONNAIRE NO.2

### STUDENTS FEEDBACK ON TEACHERS

SMT. RATNAPRABHADEVI MOHITE PATIL COLLEGE OF HOME SCIENCE  
FOR WOMEN, AKLUJ.

Programme : B.Sc.  
Department : Home Science

Semester/ Year : 2018-19

4.00	3.00	2.00	1.50	0.0
A	B	C	D	
VERY GOOD	GOOD	SATISFACTORY	UNSATISFACTORY	

NAME OF THE TEACHER : राजेशी लिंगसोरकर

Sr. No.	Parameter	A Very Good	B Good	C Satisf- actory	D Unsatisf- actory
01	Knowledge base of the teacher ( as perceived by you) शिक्षकांचे मूलभूत ज्ञान : तुमच्या मतानुसार		✓		
02	Communication skills ( in terms of articulation & comprehensibility) संवादकौशल्ये : स्पष्टता व समजण्यायोग्य		✓		
03	Sincerity/ Commitment of the teacher शिक्षकाची निष्ठा किंवा सचोटी		✓		
04	Interest generated by the teacher शिक्षकाद्वारे आवडनिर्मिती	✓			
05	Ability to integrate course material with environment/ other issues, to provide a broader perspective अभ्यासक्रमाची पर्यावरणाशी एकात्मिकरण करण्याची क्षमता	✓			
06	Ability to integrate content with other course अभ्यासक्रमाची इतर विषयाशी सांगड घालण्याची क्षमता	✓			
07	Accessibility of the teacher in & out of the class ( includes availability of the teacher to motivate further study and discussion outside class) शिक्षकाची वर्गात व वर्गाबाहेर असणारी उपलब्धता : अभ्यास व वर्गाबाहेरील चर्चेसाठी उपलब्धता व प्रेरणा	✓			
08	Ability to design quizzes/ tests/ assignments/examinations & projects to evaluate students' understanding of the course विद्यार्थीनींच्या मूल्यमापनासाठी प्रश्नमंजूषा चाचण्या परीपाठ परीक्षा व प्रकल्प रचना तयार करण्याची क्षमता	✓			
	Provision of sufficient time for feedback प्रतिसादानासाठी पुरेसा अवधी	✓			
	Overall rating एकूण गुणवत्ता	✓			

QUESTIONNAIRE NO.3

STUDENTS' OVERALL EVALUATION OF THE PROGRAMME & TEACHING  
(To be filled only after the course results are declared)

SMT. RATNAPRABHADEVÍ MOHITE PATIL COLLEGE OF HOME SCIENCE FOR WOMEN,  
AKLUJ.

Department: Home Science

Course : B.Sc.

Teacher : अश्विनी मोडस

Year : 2018-19

You may tick more than one answer to a question to the extent that they do not contradict each other,  
तुम्ही एकपेक्षा जास्त पर्याय निवडू शकता फक्त त्यांत विरोधाभास होऊ देऊ नका.

- The syllabus of each course was .....  
a) Adequate      b) inadequate      c) challenging      d) dull  
१. प्रत्येक विषयाचा अभ्यासक्रम हा .....होता.  
अ. पुरेसा      ब. अपुरा      क. आव्हानदायक      ड. निरर्थक
- Background for benefiting from the course was .....  
a) Adequate      b) inadequate      c) more than adequate      d) cannot say  
२. अभ्यासक्रमामातून होणारा लाभ ..... होईल.  
अ. पुरेसा      ब. अपुरा      क. गरजेपेक्षा अधिक      ड. सांगता येत नाही.
- Was the course easy or difficult to understand? .....  
a) easy      b) manageable      c) difficult      d) very difficult  
३. विषय समजण्यास सोप्या किंवा अवघड होता काय...  
अ. सोप्या      ब. प्रयत्नपूर्वक समजण्याजोगा      क. अवघड      ड. अतिशय अवघड
- How much of the syllabus was covered in the class?....  
a) 85 to 100%      b) 70 to 85%      c) 55 to 70%      d) less than 55%  
४. अभ्यासक्रमामधील किती टक्के भाग वर्गात शिकविण्यात आला...  
अ. ८५ ते १००%      ब. ७० ते ८५%      क. ५५ ते ७०%      ड. ५५% पेक्षा कमी
- What is your opinion about the library material & facilities for the course?.....  
a) Adequate      b) inadequate      c) more than adequate      d) very poor  
५. अभ्यासक्रमाची संबंधित ग्रंथालय साहित्य व इतर सुविधा कशा आहेत.....  
अ. पुरेसा      ब. अपुरा      क. गरजेपेक्षा जास्त      ड. अतिसामान्य
- To what extent were you able to get material for the prescribed readings?....  
a) easily      b) with some difficulty      c) not available at all      d) with great difficulty  
६. निर्दिष्ट केलेले वाचन साहित्य किती प्रमाणात उपलब्ध होते...  
अ. सहजपणे      ब. थोड्या त्रासाने      क. मुलीच उपलब्ध नव्हते      ड. खूप प्रयत्नांनंतर
- How well did the teacher prepares for the classes?...  
a) thoroughly      b) satisfactorily      c) poorly      d) indifferently  
७. शिक्षक हे वर्गांमध्ये किती पूर्वतयारीने येतात...  
अ. खोलवर      ब. समाधानकारक      क. खूप कमी      ड. समप्रमाणात
- How well was the teacher able to communicate?.....  
a) always effective      b) sometimes effective      c) just satisfactorily      d) generally ineffective  
८. शिक्षक हे वर्गात संवाद साधण्याकरीता किती सक्षम होते...  
अ. नेहमी परीणामकारक      ब. कधीतरी परीणामकारक      क. समाधानकारक      ड. नेहमीच अपरीणामकारक

9. How far the teacher encourages student participation in class?...
- a) mostly yes      b) sometimes      c) not at all      d) always
१०. शिक्षक वर्गाभावे विद्यार्थ्यांच्या सहभागाला किती प्रोत्साहन देतात....
- अ. खूपवेळा      ब. कधी कधी      क. कधीच नाही       ड. नेहमी
10. If yes, which of the following methods were used?...
- a) encouraged to raise questions      b) get involved in discussion in class  
c) encouraged discussion      d) did not encouraged outside class
१०. होय असल्यास खालीलपैकी कोणत्या पद्धतीचा वापर करतात....
- अ. प्रश्न विचारण्यास उत्तेजना देतात      ब. वर्गाभावे चर्चेत सहभागी होवतात  
क. वर्गाबाहेरील चर्चेत सहभागी होवतात      ड. उत्तेजना देत नाहीत
11. How helpful was the teacher in advising?...
- a) very helpful      b) sometimes helpful      c) not at all helpful      d) did not advise
११. अभ्यासक्रमातील किती टक्के भाग वर्गात शिकविण्यात आला....
- अ. ८५ ते १००%      ब. ७० ते ८५%      क. ५५ ते ७०%      ड. ५५% पेक्षा कमी
12. The teacher's approach can best be described as...
- a) always courteous      b) sometimes rude      c) always indifferent      d) can't say
१२. शिक्षकांचा दृष्टीकोन हा सर्वात चांगला असा वर्णन करूया येईल....
- अ. नेहमी आदरणीय      ब. कधी कधी रुद्ध      क. नेहमी समान      ड. सांगता येत नाही
13. Internal assessment was...
- a) always fair      b) sometimes unfair      c) usually unfair      d) sometimes fair
१३. अंतर्गत मूल्यांकन ..... असे असते....
- अ. नेहमीच फारदर्शक      ब. कधी कधी अपारदर्शक      क. नेहमीच अपारदर्शक       ड. कधी कधी फारदर्शक
14. What effect do you think the internal assessment will have on your course grade?...
- a) helps to improve      b) discouraging      c) no special effect      d) sometimes effective
१४. तुमच्या मतांनुसार तुमच्या अभ्यासक्रमाच्या दर्जावर अंतर्गत मूल्यांकनाचा काय परिणाम झाला....
- अ. सुधारणेसाठी उपयुक्त      ब. निरुत्साही      क. काहीही विशेष परिणाम नाही      ड. कधी कधी परिणामकारक
15. How often did the teacher provide feedback on your performance?....
- a) regularly/in time      b) with helpful comment  
c) often/ late      d) without any comments
१५. विद्यार्थ्यांच्या प्रगतीबद्दल शिक्षक किती प्रतिकार देतात....
- अ. नियमितपणे      ब. कधीकधी      क. उपयुक्त सूचनांसह      ड. कोणतेही सूचना न देता
16. Were your assignments discussed with you?...
- a) yes, fully      b) yes, partly      c) not discussed at all      d) sometimes discussed
१६. तुमच्या चाचणी परीक्षा परीपाठाबद्दल तुमच्याशी चर्चा केली जाते का...
- अ. होय पूर्णपणे      ब. त्रेय काही प्रमाणात      क. चर्चा केली जात नाही      ड. कधीकधी चर्चा केली जाते
17. Were you provided with a course contributory lecture too at the beginning?...
- a) yes      b) no  
if yes, was it helpful?  
a) yes      b) no
१७. वर्षाच्या सुरुवातीला विषयाची संबंधित सहाय्यक व्याख्यान घेतले जाते का.....
- अ. होय      ब. नाही  
होय असल्यास ते उपयोगी असते का....
- अ. प्रेय      ब. नाही
18. If you have other comments to offer on the course and suggestions for the teacher you may do so in the space given below or on the separate sheet.
१८. जर अभ्यासक्रमाची संबंधित तुमची काही नवे असतील आणि शिक्षकांशी संबंधित काही सूचना असल्यास दिलेल्या जागेत किंवा वेगळ्या फागदावर लिहा.
- .....
- .....
- .....

भीमती रत्नप्रभादेवी मोहिते-पाटील गृहविज्ञान महिला महाविद्यालय, अकलूज

महाविद्यालयीन परिसर, भौतिक सुविधा आणि अभ्यासक्रम याबाबत पालकांची मते

पालकांचे नाव:- शेजरे खरात  
पत्ता:- D/0 36थनगर, अकलूज ता. साळशीरस  
यशवंतनगर, सोलापूर

फोन / मोबाईल नं :-

	अतिउत्तम	उत्तम	समाधानकारक	असमाधानकारक
१) आपल्या मते महाविद्यालयाच्या परिसराची शैक्षणिक अनुकूलता				
२) महाविद्यालयाची इमारत			✓	
३) महाविद्यालयाच्या इमारतीचे गावाच्या दृष्टीने भौगोलीक स्थान		✓		
४) वर्ग खोल्या व विद्यार्थी संख्या याचे प्रमाण			✓	
५) ग्रंथालय व ग्रंथालयीन सुविधा		✓		
६) पिण्याच्या पाण्याची सोय व पुरवठा			✓	
७) प्रसाधन गृहाची संख्या व स्वच्छता		✓		
८) महाविद्यालयाद्वारे राबविला जाणारा अभ्यासक्रम	✓			
९) महाविद्यालयामध्ये राबविले जाणारे अभ्यासोत्तर उपक्रम	✓			
१०) महाविद्यालयातील फर्निचर व प्रयोगशाळा			✓	
११) महाविद्यालयातील शिक्षक वृंद		✓		

काही सुचना असल्यास

# ANALYSIS OF FEEDBACK FROM STUDENTS QUESTIONNAIRE NO. 01

Academic Year : 2018-2019

Class : T.Y.B.Sc.

Que. No.	Total Responses	Answer option							
		A		B		C		D	
		Number	%	Number	%	Number	%	Number	%
1	60	45	75	11	18.33	04	6.66	00	00
2	60	45	75	10	16.66	05	8.33	00	00
3	60	47	78.33	07	11.66	05	8.33	01	1.66
4	60	44	73.33	12	20.00	04	6.66	00	00
5	60	44	73.33	14	23.33	02	3.33	00	00
6	60	44	73.33	15	25	01	1.66	00	00
7	60	42	70.00	17	28.33	01	1.66	00	00
8	60	47	78.33	12	20.00	01	1.66	00	00

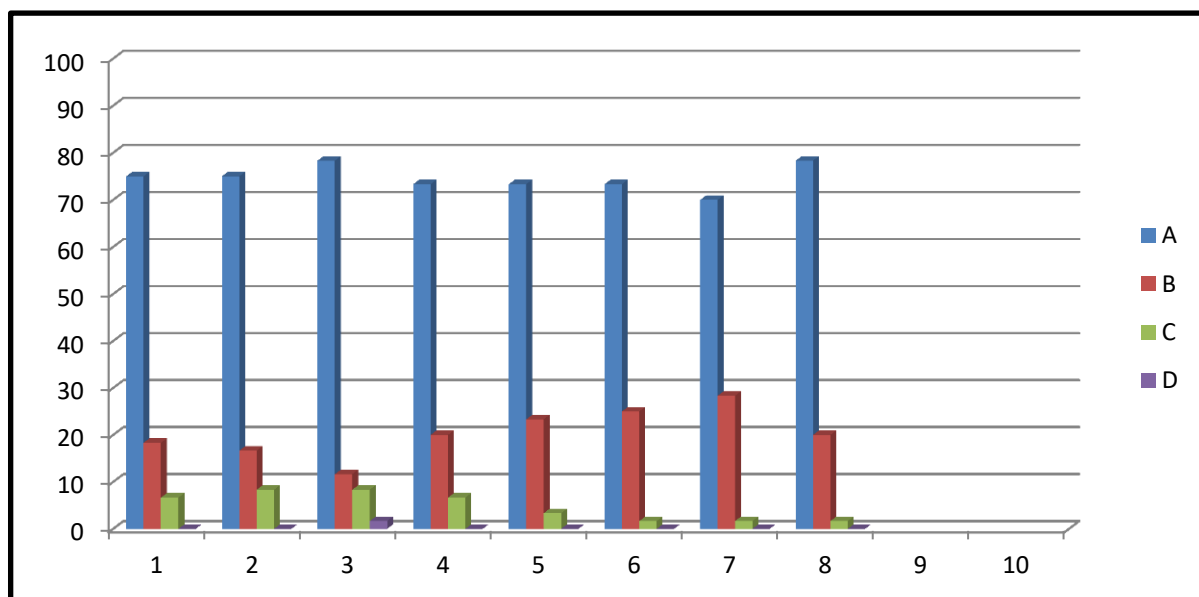

A	B	C	D
Very Good	Good	Satisfactory	Unsatisfactory

# ANALYSIS OF FEEDBACK FROM STUDENTS QUESTIONNAIRE NO. 01

Academic Year : 2018-2019

Class : S.Y.B.Sc.

Que. No.	Total Responses	Answer option							
		A		B		C		D	
		Number	%	Number	%	Number	%	Number	%
1	49	37	75.51	12	24.48	0	0	0	0
2	49	21	42.85	28	57.14	0	0	0	0
3	49	42	85.71	7	14.28	0	0	0	0
4	49	34	69.38	15	30.61	0	0	0	0
5	49	30	61.22	19	38.77	0	0	0	0
6	49	29	59.18	20	40.81	0	0	0	0
7	49	30	61.22	19	38.77	0	0	0	0
8	49	34	65.30	15	30.61	0	0	0	0

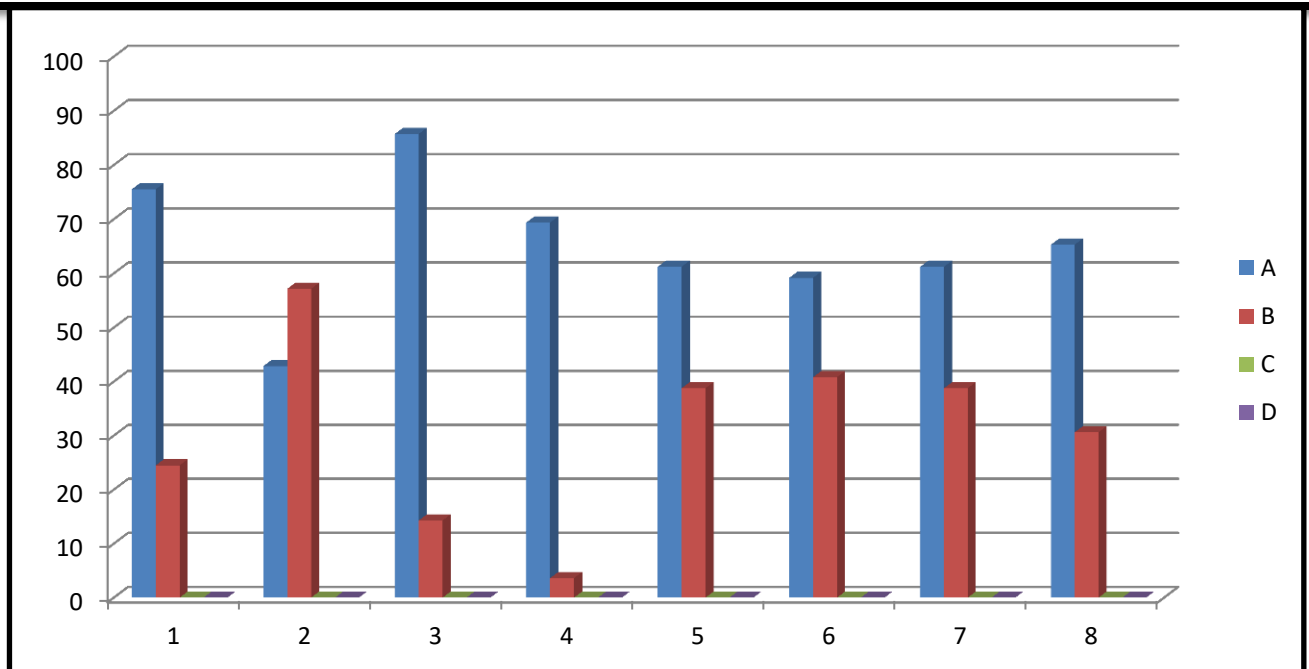

A	B	C	D
Very Good	Good	Satisfactory	Unsatisfactory



# Analysis of Feedback on Teacher Questionnaire No. 2 Academic Year : 2018-2019

Name of Teacher :Dr. Bharati S. Bhosale

Class: T.Y. B.Sc.

Que. No.	Total Responses	Answer option							
		A		B		C		D	
		Number	%	Number	%	Number	%	Number	%
1	60	45	75.00	15	25	0	0	0	0
2	60	47	78.33	13	21.66	0	0	0	0
3	60	49	81.66	11	18.33	0	0	0	0
4	60	47	78.33	13	21.66	0	0	0	0
5	60	46	76.66	14	23.33	0	0	0	0
6	60	45	75.00	15	25	0	0	0	0
7	60	47	78.33	13	21.66	0	0	0	0
8	60	45	75.00	15	25	0	0	0	0
9	60	45	75.00	15	25	0	0	0	0
10	60	48	80.00	12	20	0	0	0	0

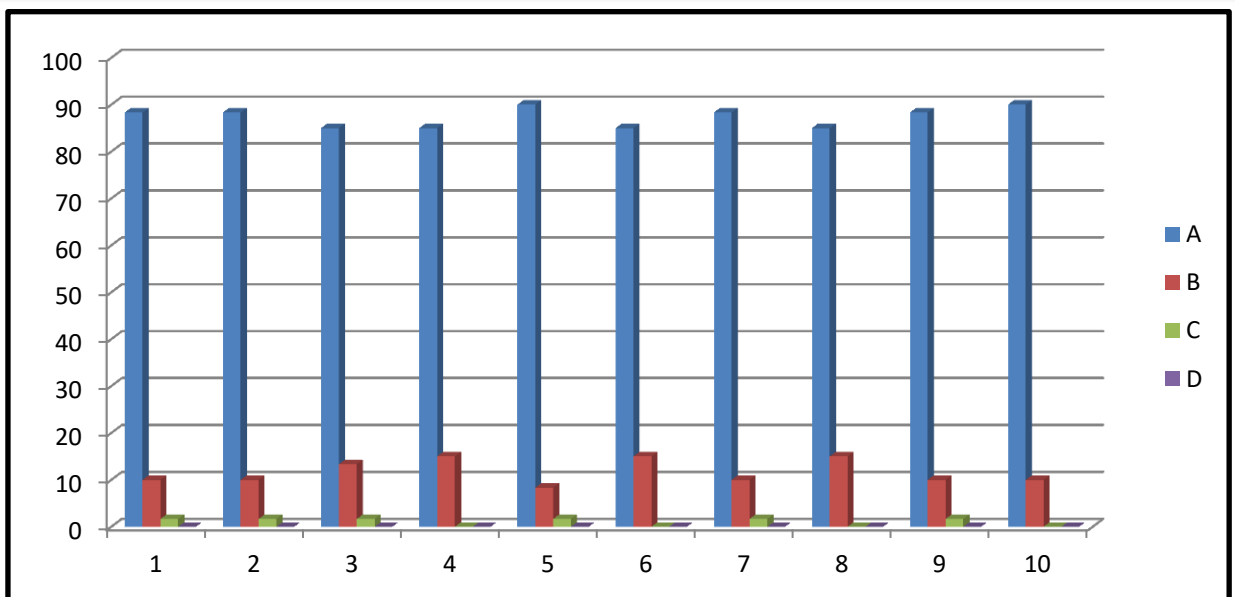

A	B	C	D
Very Good	Good	Satisfactory	Unsatisfactory

# Analysis of Feedback on Teacher Questionnaire No. 2 Academic Year : 2018-2019

Name of Teacher :Dr. Surve Rahul N.

Class: T.Y. B.Sc.

Que. No.	Total Responses	Answer option							
		A		B		C		D	
		Number	%	Number	%	Number	%	Number	%
1	60	53	88.33	6	10	1	1.66	0	0
2	60	53	88.33	6	10	1	1.66	0	0
3	60	51	85.00	8	13.33	1	1.66	0	0
4	60	51	85.00	9	15	0	0	0	0
5	60	54	90.00	5	8.33	1	01.66	0	0
6	60	51	85.00	9	15	0	0	0	0
7	60	53	88.33	6	10	1	1.66	0	0
8	60	51	85.00	9	15	0	0	0	0
9	60	53	88.33	6	10	1	1.66	0	0
10	60	54	90.00	6	10	0	0	0	0

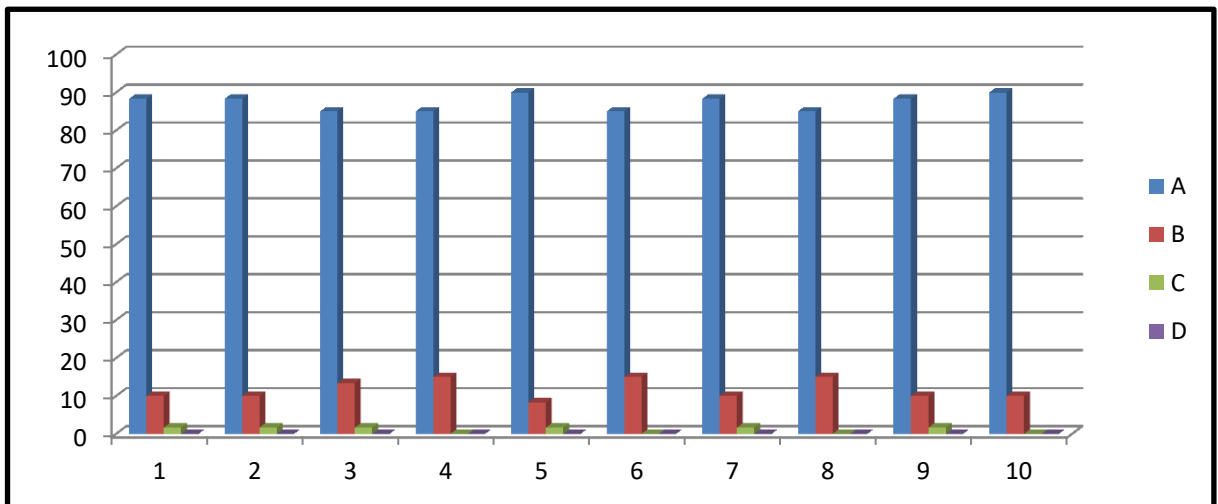

A	B	C	D
Very Good	Good	Satisfactory	Unsatisfactory

# Analysis of Feedback on Teacher Questionnaire No. 2 Academic Year : 2018-2019

Name of Teacher :Dr. Chhaya D. Bhise

Class: T.Y. B.Sc.

Que. No.	Total Responses	Answer option							
		A		B		C		D	
		Number	%	Number	%	Number	%	Number	%
1	60	54	90.00	4	6.66	2	3.33	0	0
2	60	56	93.33	3	5.00	1	1.66	0	0
3	60	57	95.00	3	5.00	0	0	0	0
4	60	55	91.66	4	6.66	1	1.66	0	0
5	60	58	96.66	2	3.33	0	0	0	0
6	60	55	91.66	3	5.00	2	3.33	0	0
7	60	54	90.00	4	6.66	2	3.33	0	0
8	60	53	88.33	4	6.66	3	5.00	0	0
9	60	55	91.66	5	8.33	0	0	0	0
10	60	56	93.33	4	6.66	0	0	0	0

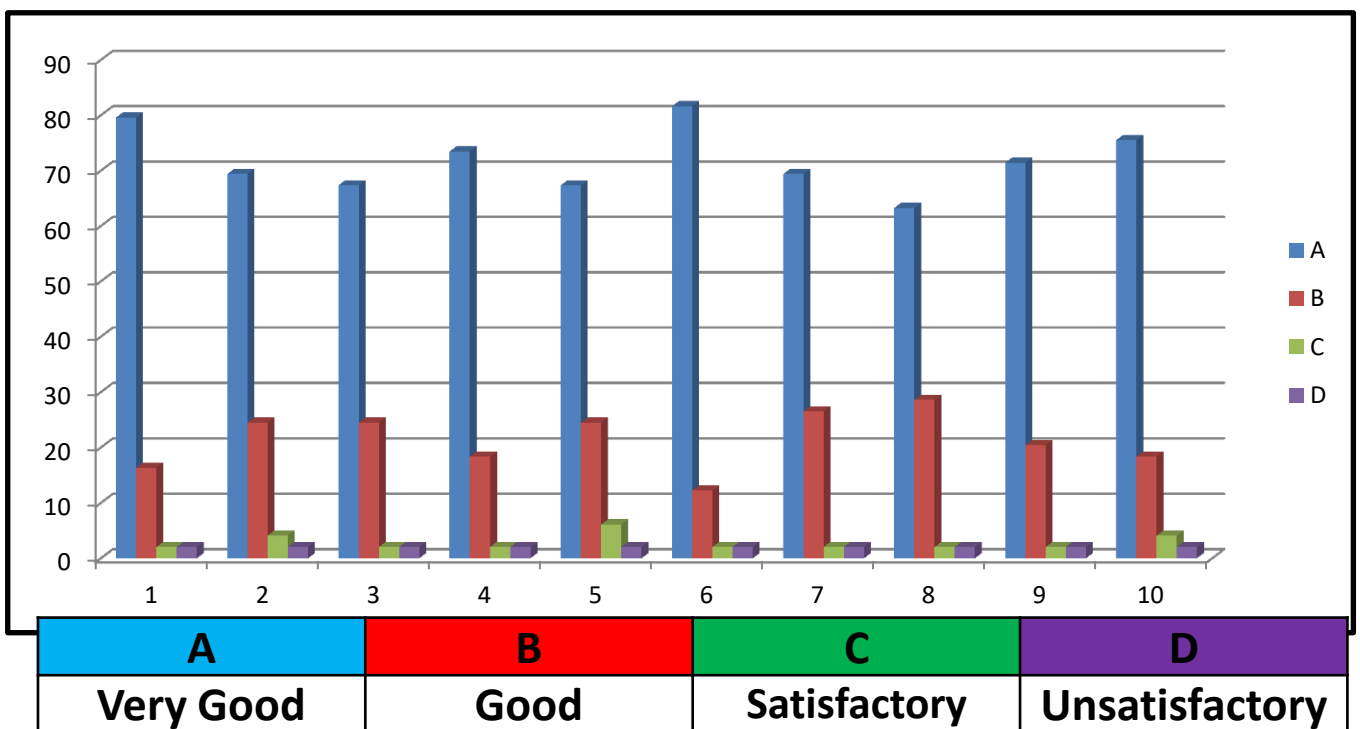

# Analysis of Feedback on Teacher Questionnaire No. 2 Academic Year : 2018-2019

Name of Teacher :Dr. Manohar J.B.

Class: T.Y. B.Sc.

Que. No.	Total Responses	Answer option							
		A		B		C		D	
		Number	%	Number	%	Number	%	Number	%
1	60	52	86.66	8	13.33	0	0	0	0
2	60	52	86.66	8	13.33	0	0	0	0
3	60	53	88.33	7	11.66	0	0	0	0
4	60	49	81.66	11	18.33	0	0	0	0
5	60	51	85.00	9	15.00	0	0	0	0
6	60	54	90.00	6	10.00	0	0	0	0
7	60	51	85.00	9	15.00	0	0	0	0
8	60	53	88.33	7	11.66	0	0	0	0
9	60	51	85.00	9	15.00	0	0	0	0
10	60	51	85.00	9	15.00	0	0	0	0

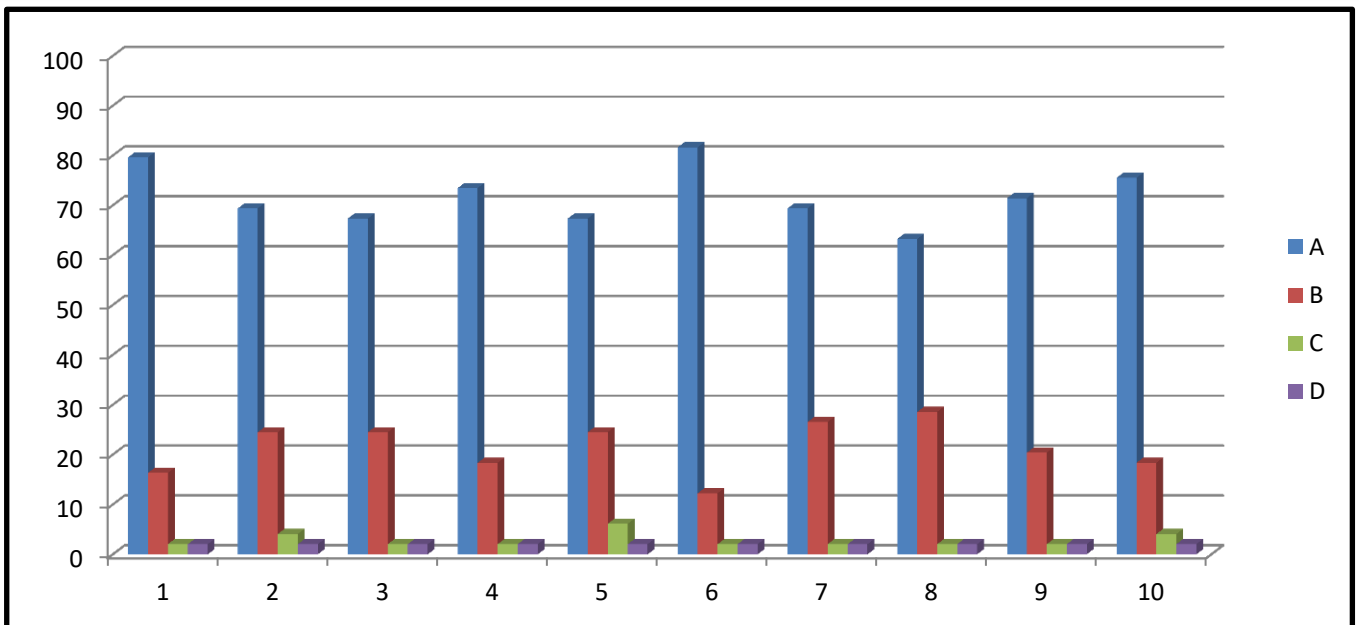

A	B	C	D
Very Good	Good	Satisfactory	Unsatisfactory

# Analysis of Feedback on Teacher Questionnaire No. 2 Academic Year : 2018-2019

Name of Teacher : Ms. Nimbhorkar R.R.

Class: T.Y. B.Sc.

Que. No.	Total Responses	Answer option							
		A		B		C		D	
		Number	%	Number	%	Number	%	Number	%
1	60	51	85.00	9	15	0	0	0	0
2	60	51	85.00	9	15	0	0	0	0
3	60	53	88.33	7	11.66	0	0	0	0
4	60	52	86.66	8	13.33	0	0	0	0
5	60	51	85.00	9	15	0	0	0	0
6	60	54	90.00	6	10	0	0	0	0
7	60	51	85.00	9	15	0	0	0	0
8	60	53	88.33	7	11.66	0	0	0	0
9	60	51	85.00	9	15	0	0	0	0
10	60	51	85.00	9	15	0	0	0	0

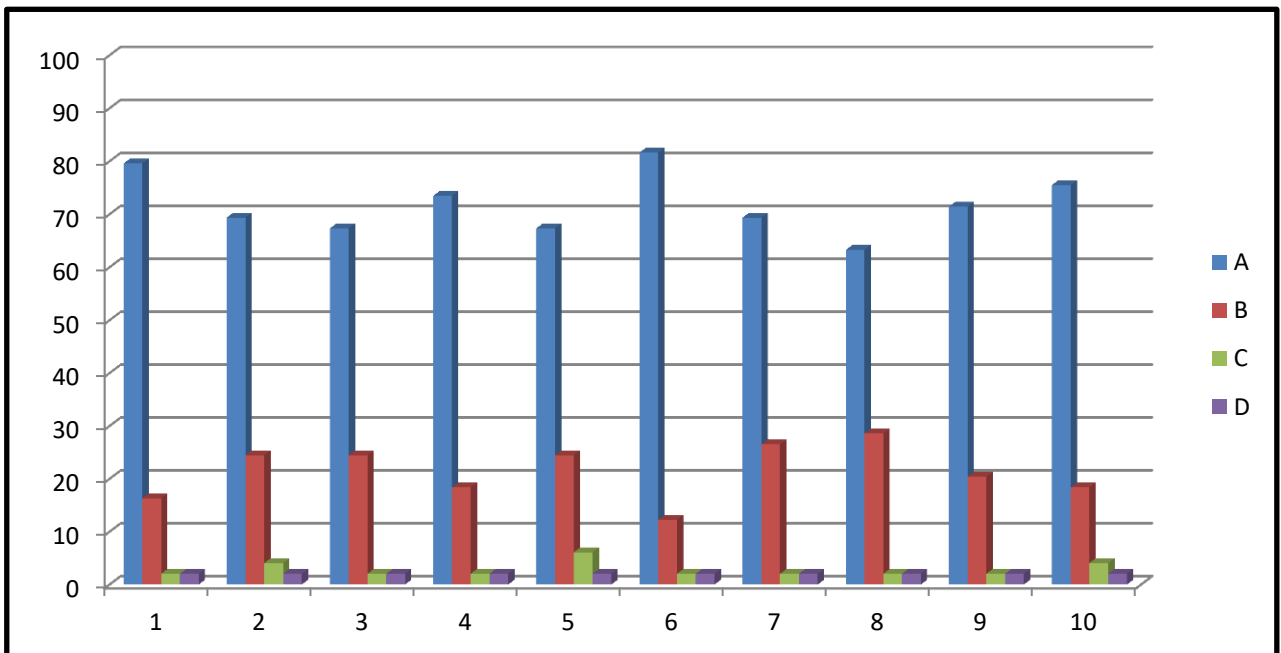

A	B	C	D
Very Good	Good	Satisfactory	Unsatisfactory

# Analysis of Feedback on Teacher Questionnaire No. 2 Academic Year : 2018-2019

Name of Teacher :Dr. Surve Rahul N.

Class: S.Y. B.Sc.

Que. No.	Total Responses	Answer option							
		A		B		C		D	
		Number	%	Number	%	Number	%	Number	%
1	49	28	57.14	16	32.65	3	6.12	2	4.08
2	49	31	63.26	12	24.48	5	10.20	1	2.04
3	49	31	63.26	11	22.44	3	6.12	2	4.08
4	49	34	69.38	13	26.53	2	4.08	0	0
5	49	40	81.63	9	18.36	0	0	0	0
6	49	33	67.34	15	30.61	1	2.04	0	0
7	49	28	57.14	15	30.61	4	8.16	2	4.08
8	49	31	63.26	13	26.53	4	8.16	1	2.04
9	49	32	65.30	11	22.44	4	8.16	2	4.08
10	49	36	73.46	12	24.48	1	2.04	0	0

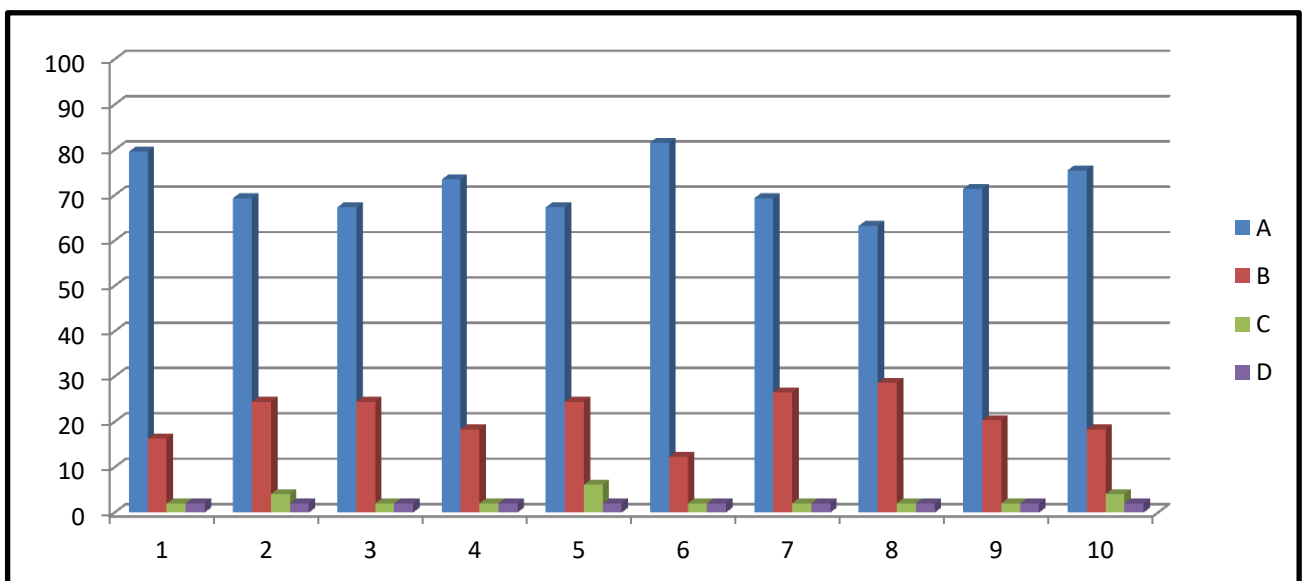

A	B	C	D
Very Good	Good	Satisfactory	Unsatisfactory

# Analysis of Feedback on Teacher Questionnaire No. 2 Academic Year : 2018-2019

Name of Teacher :Mr. Ghadge Amit B.

Class: S.Y. B.Sc.

Que. No.	Total Responses	Answer option							
		A		B		C		D	
		Number	%	Number	%	Number	%	Number	%
1	49	39	79.59	08	16.32	1	2.04	1	2.04
2	49	34	69.38	12	24.48	2	4.08	1	2.04
3	49	33	67.34	12	24.48	3	2.04	1	2.04
4	49	36	73.46	9	18.36	3	2.04	1	2.04
5	49	33	67.34	12	24.48	3	6.12	1	2.04
6	49	40	81.63	6	12.24	2	4.08	1	2.04
7	49	34	69.38	13	26.53	1	2.04	1	2.04
8	49	31	63.26	14	28.57	3	6.12	1	2.04
9	49	35	71.42	10	20.40	3	6.12	1	2.04
10	49	37	75.51	09	18.36	2	4.08	1	2.04

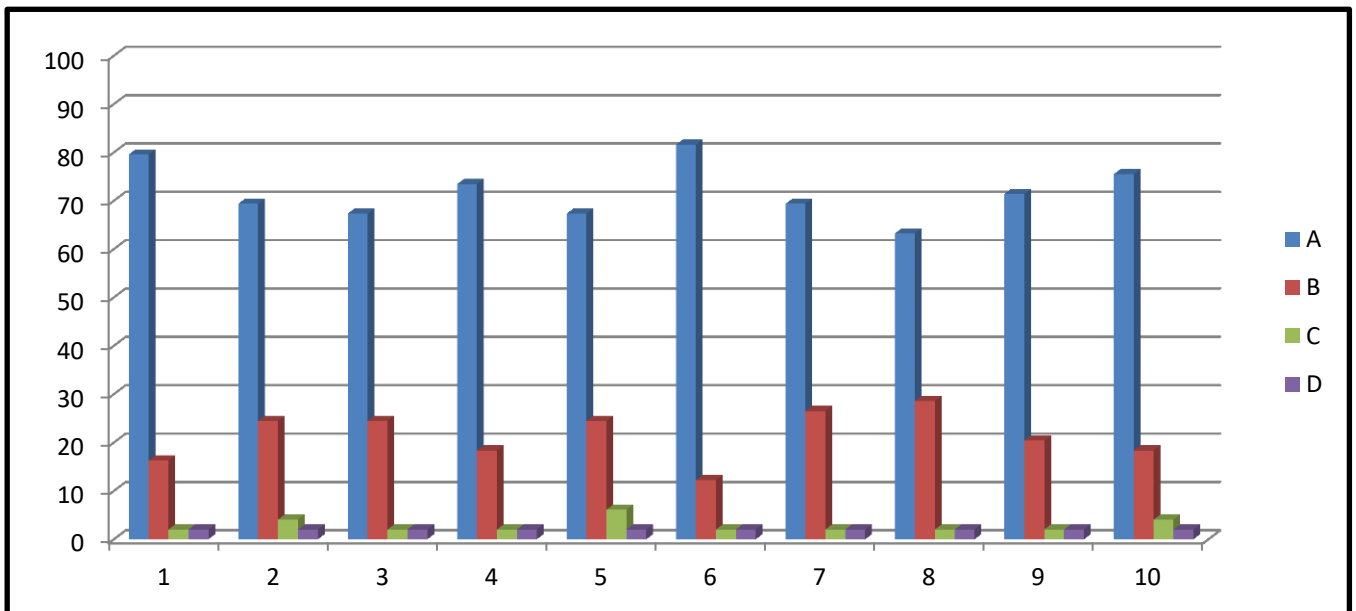

A	B	C	D
Very Good	Good	Satisfactory	Unsatisfactory

# Analysis of Feedback on Teacher Questionnaire No. 2 Academic Year : 2018-2019

Name of Teacher : Dr. Bhosale Bharati S.

Class: S.Y. B.Sc.

Que. No.	Total Responses	Answer option							
		A		B		C		D	
		Number	%	Number	%	Number	%	Number	%
1	49	45	91.83	03	6.12	1	2.04	00	00
2	49	44	89.79	04	8.16	1	2.04	00	00
3	49	43	87.75	05	10.20	1	2.04	00	00
4	49	42	85.71	06	12.24	1	2.04	00	00
5	49	37	75.51	11	22.44	1	2.04	00	00
6	49	39	79.59	09	18.36	1	2.04	00	00
7	49	41	83.67	07	14.28	1	2.04	00	00
8	49	44	89.79	04	8.16	1	2.04	00	00
9	49	39	79.59	09	18.36	1	2.04	00	00
10	49	45	91.83	03	6.12	1	2.04	00	00

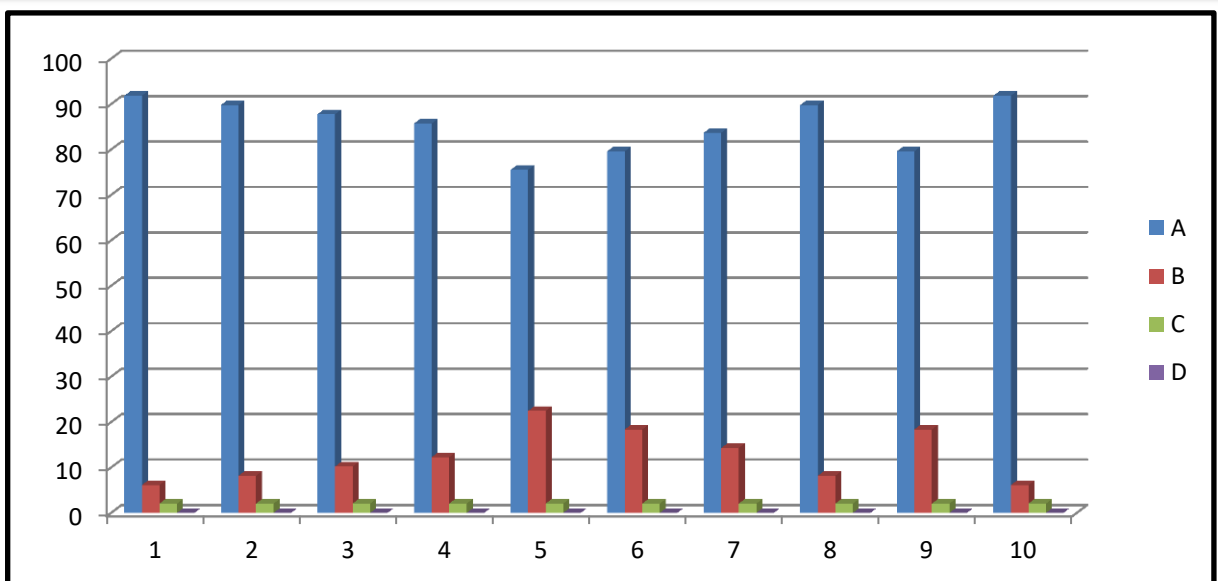

A	B	C	D
Very Good	Good	Satisfactory	Unsatisfactory



# Analysis of Feedback on Teacher Questionnaire No. 2 Academic Year : 2018-2019

Name of Teacher : Ms. Nimbhorkar Rajashri R.

Class: S.Y. B.Sc.

Que. No.	Total Responses	Answer option							
		A		B		C		D	
		Number	%	Number	%	Number	%	Number	%
1	49	36	73.46	13	26.53	00	00	00	00
2	49	35	71.42	08	16.32	06	12.24	00	00
3	49	35	71.42	11	22.44	03	6.12	00	00
4	49	37	75.51	09	18.36	03	6.12	00	00
5	49	36	73.46	11	22.44	02	4.08	00	00
6	49	36	73.46	12	24.48	1	2.04	00	00
7	49	41	83.67	08	16.32	00	00	00	00
8	49	41	83.67	07	14.28	1	2.04	00	00
9	49	39	79.59	10	20.40	00	00	00	00
10	49	41	83.67	8	16.32	00	00	00	00

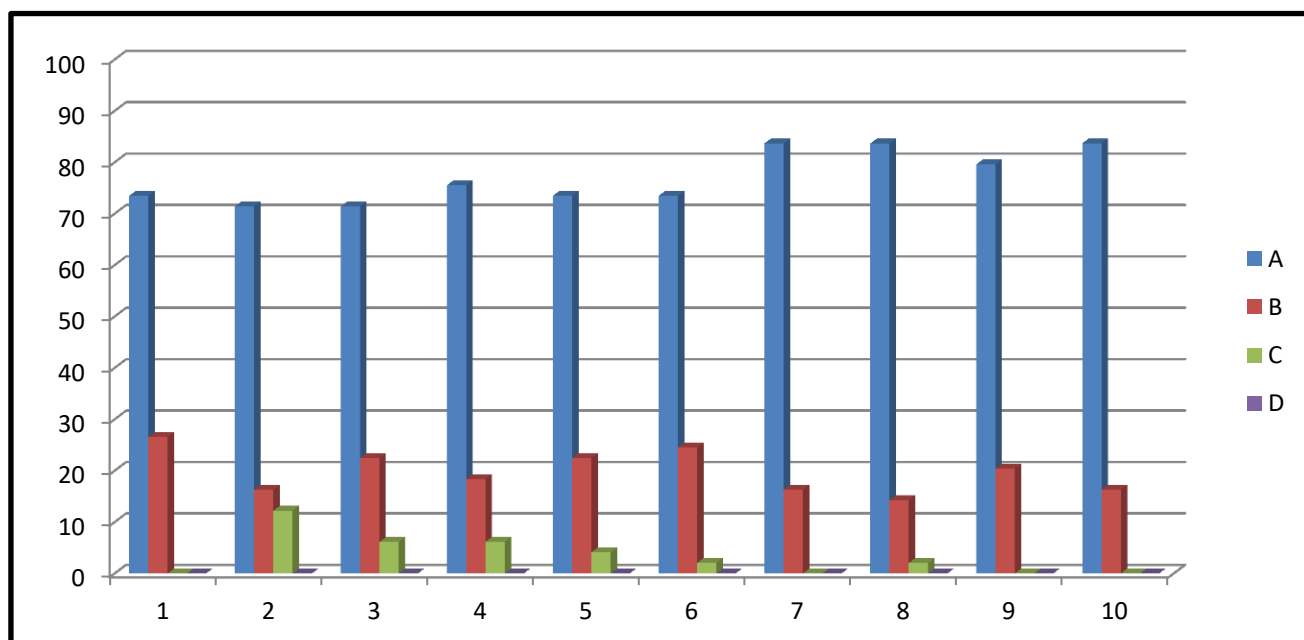

A	B	C	D
Very Good	Good	Satisfactory	Unsatisfactory

# Analysis of Feedback on Teacher Questionnaire No. 2 Academic Year : 2018-2019

Name of Teacher : Dr. Manohar Jaysheela B.

Class: F.Y. B.Sc.

Que. No.	Total Responses	Answer option							
		A		B		C		D	
		Number	%	Number	%	Number	%	Number	%
1	85	62	72.94	23	38.33	00	00	00	00
2	85	60	70.58	25	41.66	00	00	00	00
3	85	61	71.76	24	28.23	00	00	00	00
4	85	62	7.94	23	27.05	00	00	00	00
5	85	52	61.17	33	38.82	00	00	00	00
6	85	49	57.64	36	42.35	00	00	00	00
7	85	70	82.35	15	17.64	00	00	00	00
8	85	67	78.82	18	21.17	00	00	00	00
9	85	59	69.41	26	30.58	00	00	00	00
10	85	73	85.88	12	14.11	00	00	00	00

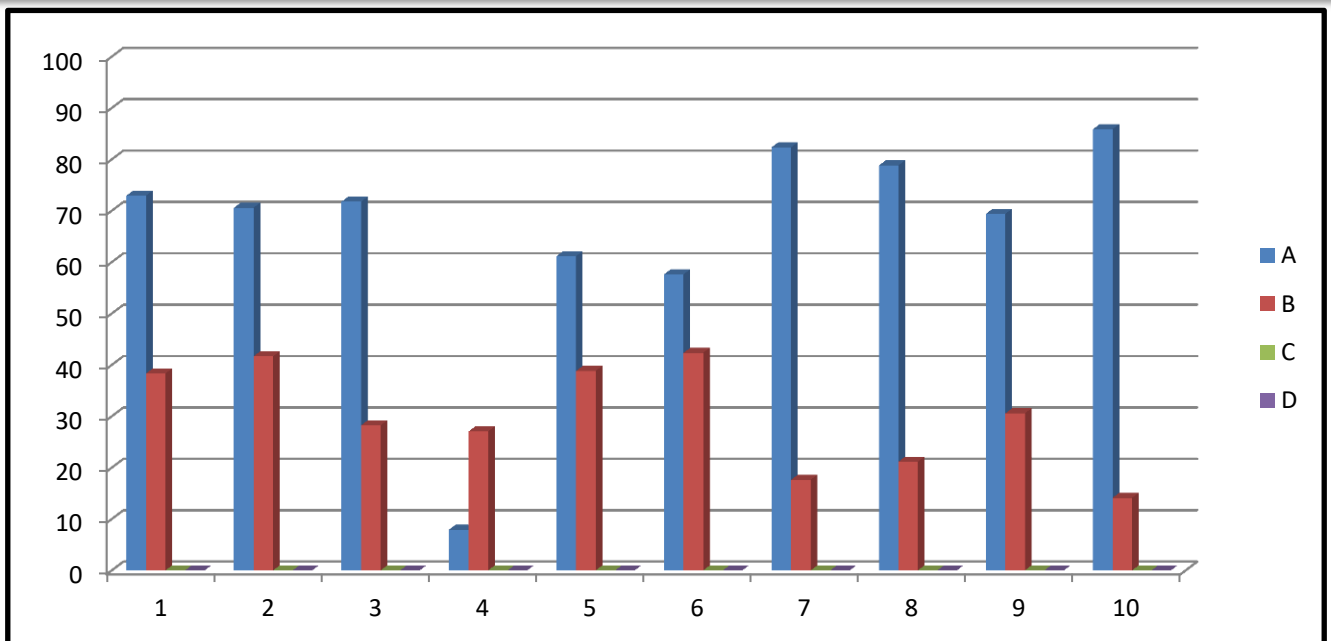

A	B	C	D
Very Good	Good	Satisfactory	Unsatisfactory

# Analysis of Feedback on Teacher Questionnaire No. 2 Academic Year : 2018-2019

Name of Teacher :Mr. Ghadge Amit B.

Class: F.Y. B.Sc.

Que. No.	Total Responses	Answer option							
		A		B		C		D	
		Number	%	Number	%	Number	%	Number	%
1	85	82	96.47	03	3.5	0	00	00	00
2	85	78	91.76	07	8.23	00	00	00	00
3	85	71	83.52	13	15.29	01	1.17	00	00
4	85	77	90.58	07	8.23	01	1.17	00	00
5	85	78	91.76	06	7.05	01	1.17	00	00
6	85	74	87.05	10	11.76	01	1.17	00	00
7	85	75	88.23	09	10.58	01	1.17	00	00
8	85	78	91.76	06	7.05	01	1.17	00	00
9	85	75	88.23	09	7.05	01	1.17	00	00
10	85	79	92.94	05	5.88	01	1.17	00	00

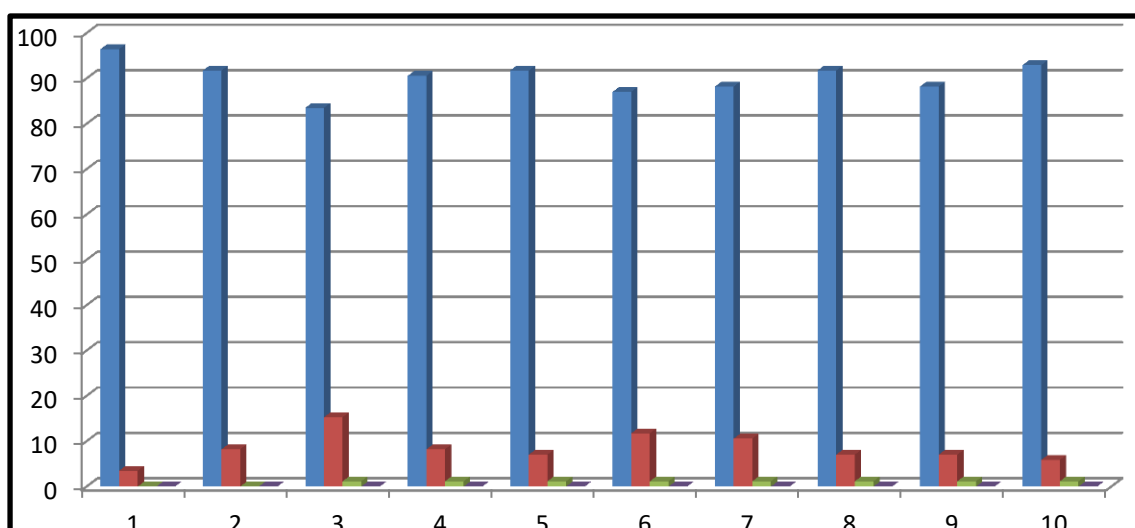

A	B	C	D
Very Good	Good	Satisfactory	Unsatisfactory

# Analysis of Feedback on Teacher Questionnaire No. 2 Academic Year : 2018-2019

Name of Teacher : Dr. Bhosale Bharati S.

Class: F.Y. B.Sc.

Que. No.	Total Responses	Answer option							
		A		B		C		D	
		Number	%	Number	%	Number	%	Number	%
1	85	82	96.47	03	3.52	00	00	00	00
2	85	63	74.11	21	24.70	01	1.17	00	00
3	85	66	77.64	19	22.35	00	00	00	00
4	85	69	81.17	16	18.82	00	00	00	00
5	85	69	81.17	16	18.82	00	00	00	00
6	85	73	85.88	12	14.11	00	00	00	00
7	85	72	84.70	13	15.29	00	00	00	00
8	85	71	83.52	14	16.47	00	00	00	00
9	85	71	83.52	14	16.47	00	00	00	00
10	85	72	84.70	13	15.29	00	00	00	00

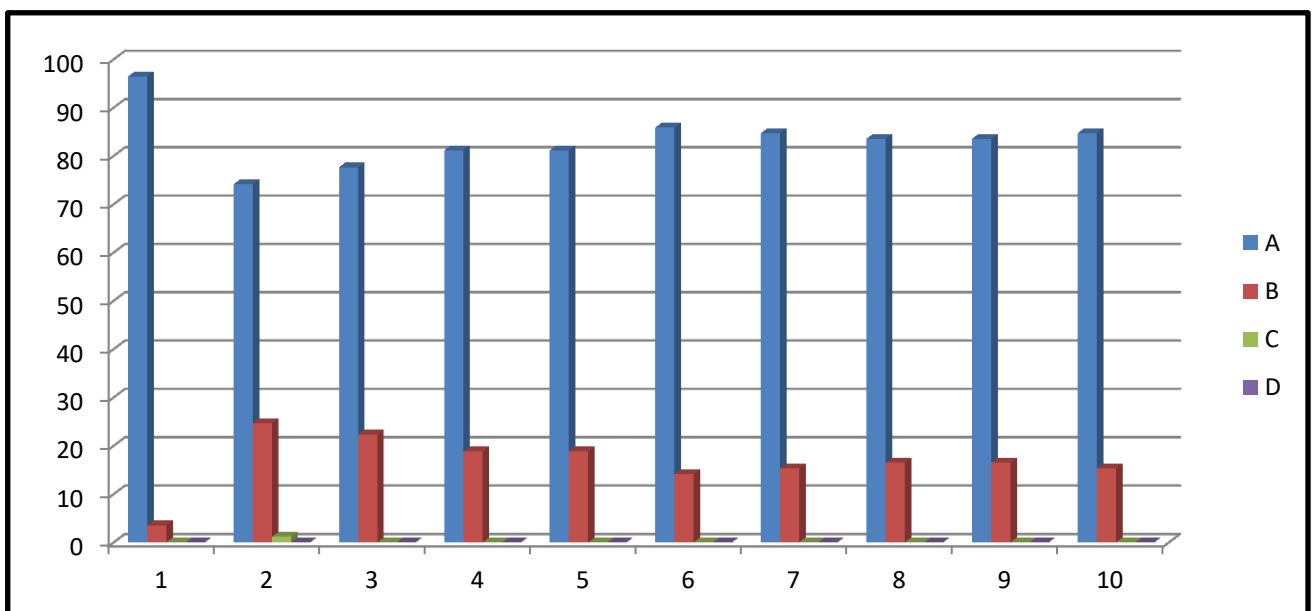

A	B	C	D
Very Good	Good	Satisfactory	Unsatisfactory

# Analysis of Feedback on Teacher Questionnaire No. 2 Academic Year : 2018-2019

Name of Teacher : Dr. Surve Rahul N.

Class: F.Y. B.Sc.

Que. No.	Total Responses	Answer option							
		A		B		C		D	
		Number	%	Number	%	Number	%	Number	%
1	85	55	64.70	30	35.29	00	00	00	00
2	85	41	48.23	41	48.23	03	3.52	00	00
3	85	48	56.47	34	40	03	3.52	00	00
4	85	50	58.82	31	36.47	04	4.70	00	00
5	85	45	52.94	38	44.70	02	2.35	00	00
6	85	57	67.05	26	30.58	02	2.35	00	00
7	85	53	62.35	28	32.94	04	4.70	00	00
8	85	51	60.00	34	40	00	00	00	00
9	85	54	63.52	30	35.29	01	1.17	00	00
10	85	59	69.41	26	30.58	00	00	00	00

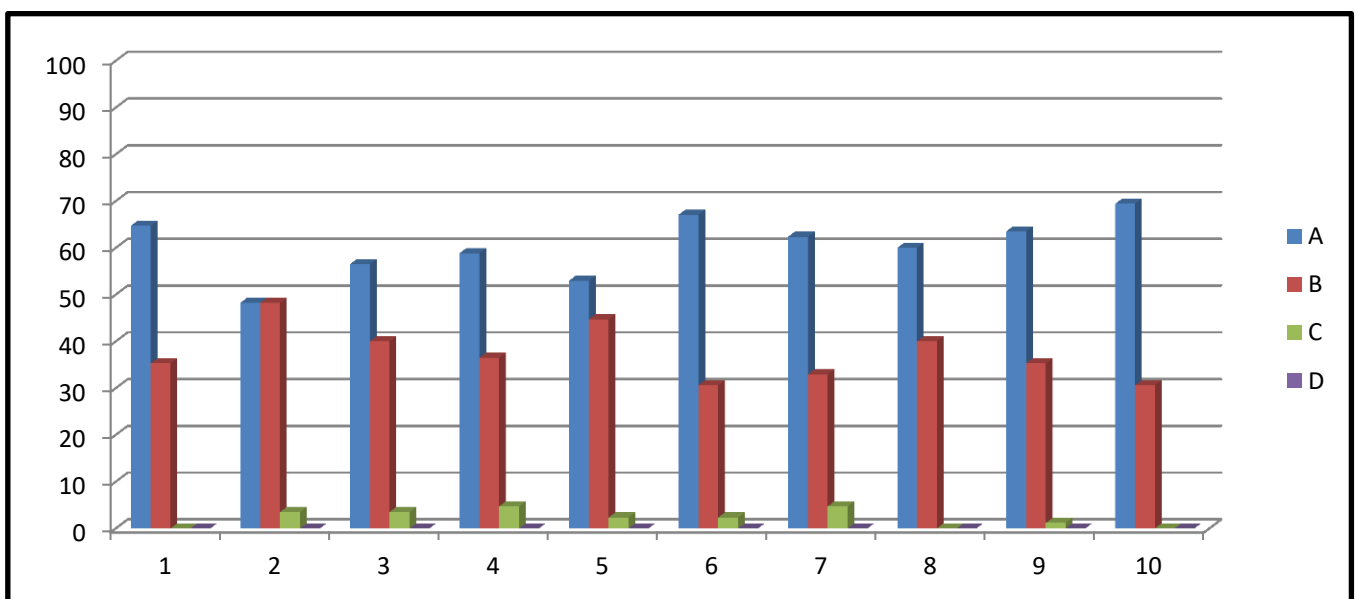

A	B	C	D
Very Good	Good	Satisfactory	Unsatisfactory

# Analysis of Feedback on Teacher Questionnaire No. 2 Academic Year : 2018-2019

Name of Teacher : Ms. Nimbhorkar Rajashri R.

Class: F.Y. B.Sc.

Que. No.	Total Responses	Answer option							
		A		B		C		D	
		Number	%	Number	%	Number	%	Number	%
1	85	72	84.70	12	14.11	01	1.17	00	00
2	85	57	67.05	27	31.76	00	00	01	1.17
3	85	57	67.05	24	28.23	03	3.52	01	1.17
4	85	62	72.94	20	23.52	02	2.35	01	1.17
5	85	57	67.05	25	29.41	02	2.35	01	1.17
6	85	55	64.70	28	32.94	01	1.17	01	1.17
7	85	62	72.94	18	21.17	03	3.52	02	2.35
8	85	58	68.23	24	28.23	02	2.35	01	1.17
9	85	61	71.76	21	24.70	01	1.17	01	1.17
10	85	67	78.82	15	17.64	02	2.35	01	1.17

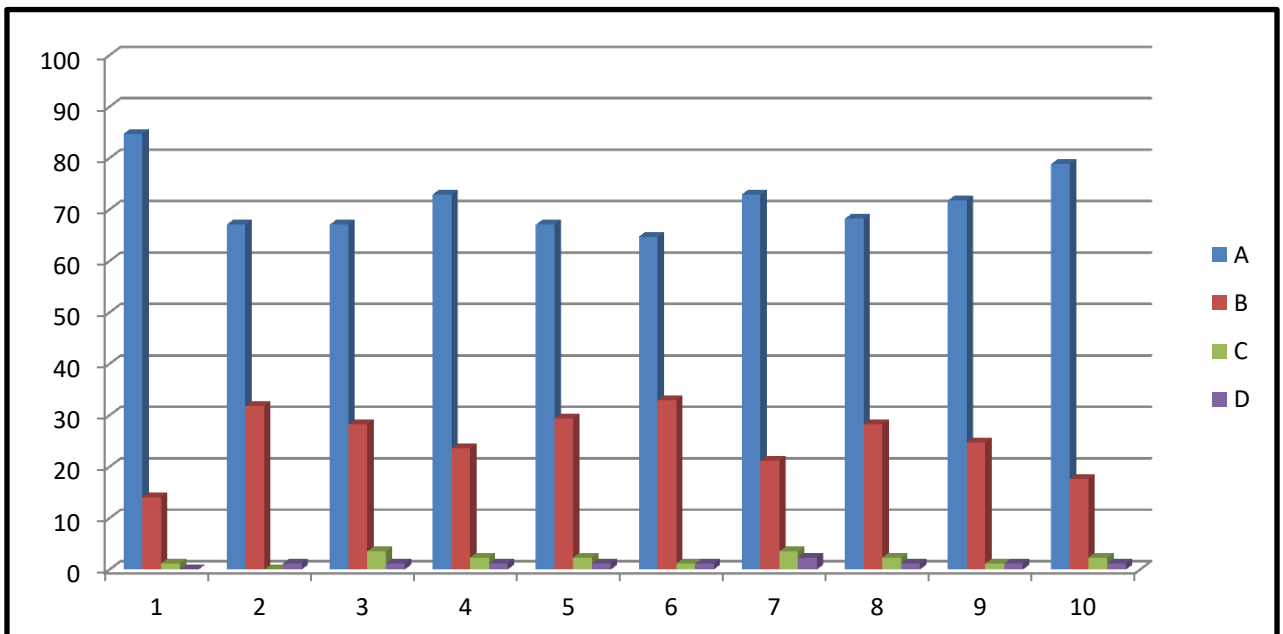

A	B	C	D
Very Good	Good	Satisfactory	Unsatisfactory

# Analysis of Feedback on Teacher Questionnaire No. 3 Academic Year : 2018-2019

Name of Teacher :Dr. Bharati S. Bhosale

Class: T.Y. B.Sc.

Que. No.	Total Responses	Answer option							
		A		B		C		D	
		Number	%	Number	%	Number	%	Number	%
1	60	50	83.33	09	15	01	01.66	00	00
2	60	37	61.66	23	38.33	00	00	00	00
3	60	46	76.66	12	20	02	3.33	00	00
4	60	51	85	09	15	00	00	00	00
5	60	42	70	18	30	00	00	00	00
6	60	52	86.66	07	11.66	01	01.66	00	00
7	60	42	70	17	28.33	01	01.66	00	00
8	60	44	73.33	15	25	01	01.66	00	00
9	60	43	71.66	16	26.66	01	01.66	00	00
10	60	38	66.33	19	31.66	03	6.00	00	00
11	60	49	81.66	8	13.33	03	6.00	00	00
12	60	48	80	8	13.33	03	6.00	01	01.66
13	60	48	80	09	15	03	6.00	00	00
14	60	53	88.33	04	6.66	03	6.00	00	00
15	60	52	86.66	05	8.33	03	6.00	00	00
16	60	52	86.66	05	8.33	02	3.33	01	01.66
17	60	53	88.33	07	11.66	00	00	00	00

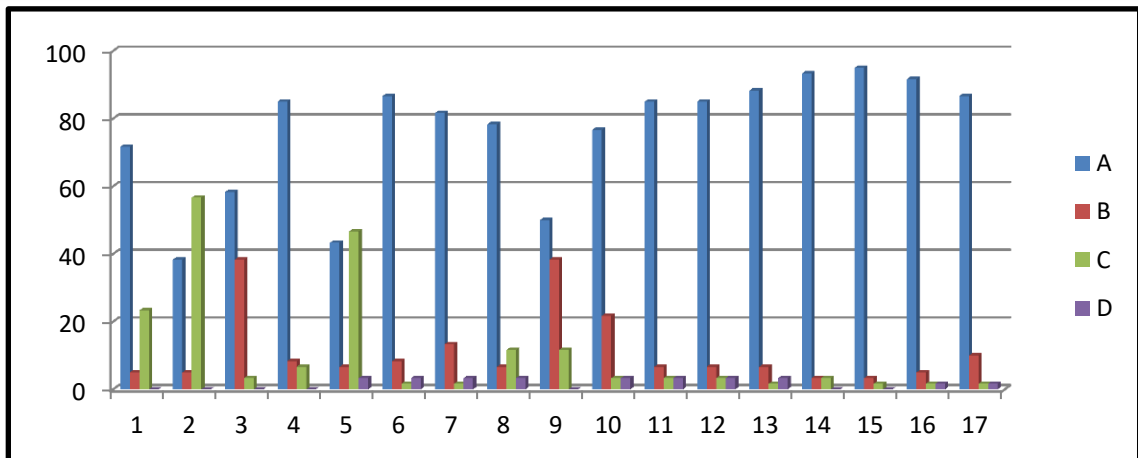

A	B	C	D
Very Good	Good	Satisfactory	Unsatisfactory

# Analysis of Feedback on Teacher Questionnaire No. 3 Academic Year : 2018-2019

Name of Teacher : Ms. Nimbhorkar Rajashri R.

Class: T.Y. B.Sc.

Que. No.	Total Responses	Answer option							
		A		B		C		D	
		Number	%	Number	%	Number	%	Number	%
1	60	50	83.33	02	3.33	06	10	02	3.33
2	60	47	78.33	05	8.33	08	13.33	00	00
3	60	46	76.66	08	13.33	06	10	00	00
4	60	49	81.66	05	8.33	04	6.66	02	3.33
5	60	41	68.33	04	6.66	15	25	00	00
6	60	55	91.66	01	1.66	02	3.33	02	3.33
7	60	44	73.33	12	20	03	4.99	01	1.66
8	60	46	76.66	01	1.66	10	16.66	03	05
9	60	45	75.00	05	8.33	00	00	10	16.66
10	60	42	70.00	12	20	03	05	03	05
11	60	54	90.00	04	6.66	01	1.66	01	1.66
12	60	56	93.33	00	00	00	00	04	6.66
13	60	55	91.66	01	1.66	02	3.33	02	3.33
14	60	54	90.00	04	6.66	01	1.66	01	1.66
15	60	57	95.00	02	3.33	01	1.66	00	00
16	60	56	93.33	03	5	01	1.66	00	00
17	60	54	90.00	06	10	00	00	00	00

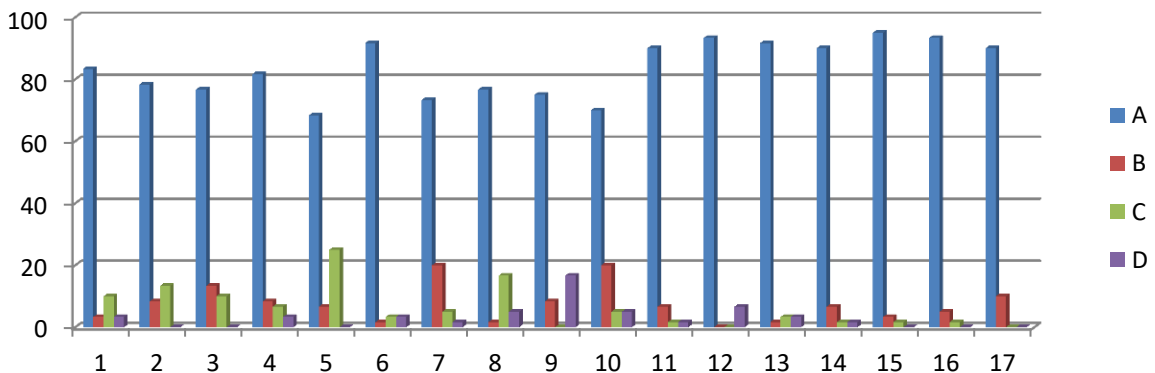

<b>A</b>	<b>B</b>	<b>C</b>	<b>D</b>
<b>Very Good</b>	<b>Good</b>	<b>Satisfactory</b>	<b>Unsatisfactory</b>



# Analysis of Feedback on Teacher Questionnaire No. 3 Academic Year : 2018-2019

Name of Teacher :Dr. Bhise Chhaya D.

Class: T.Y. B.Sc.

Que. No.	Total Responses	Answer option							
		A		B		C		D	
		Number	%	Number	%	Number	%	Number	%
1	60	48	80.00	02	3.33	09	15	01	1.66
2	60	29	48.33	03	5	28	46.66	00	00
3	60	31	51.66	26	43.33	03	5	00	00
4	60	51	85.00	08	13.33	00	00	01	1.66
5	60	29	48.33	04	6.66	26	43.33	01	1.66
6	60	55	91.66	02	3.33	01	1.66	02	3.33
7	60	47	78.33	6	10	02	3.33	05	8.33
8	60	46	76.66	02	3.33	10	16.66	02	3.33
9	60	37	61.66	05	8.33	00	00	18	30
10	60	24	40.00	31	51.66	00	00	05	8.33
11	60	49	81.66	10	16.66	01	1.66	00	00
12	60	40	66.66	13	21.66	03	05	04	6.66
13	60	48	80.00	07	11.66	04	6.66	01	1.66
14	60	52	86.66	06	10	00	00	02	3.33
15	60	52	86.66	06	10	02	3.33	00	00
16	60	53	88.33	06	10	01	1.66	00	00
17	60	50	83.33	10	16.66	00	00	00	00

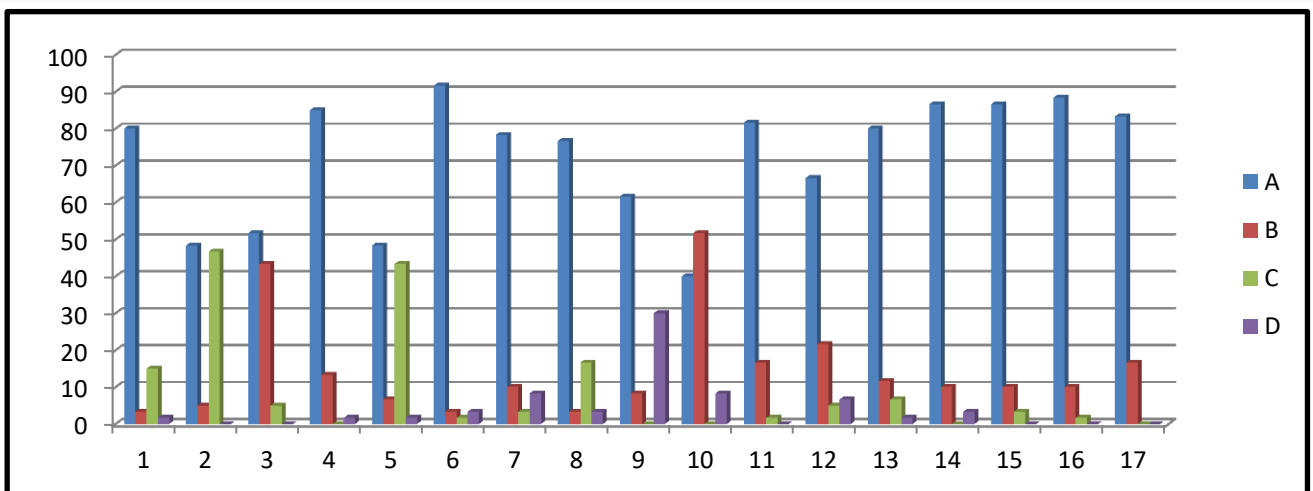

A	B	C	D
Very Good	Good	Satisfactory	Unsatisfactory

# Analysis of Feedback on Teacher Questionnaire No. 3 Academic Year : 2018-2019

Name of Teacher :Dr. Manohar Jaaysheela B..

Class: T.Y. B.Sc.

Que. No.	Total Responses	Answer option							
		A		B		C		D	
		Number	%	Number	%	Number	%	Number	%
1	60	50	83.33	09	15	01	01.66	00	00
2	60	37	61.66	23	38.33	00	00	00	00
3	60	46	76.66	12	20	02	3.33	00	00
4	60	51	85	09	15	00	00	00	00
5	60	42	70	18	30	00	00	00	00
6	60	52	86.66	07	11.66	01	01.66	00	00
7	60	42	70	17	28.33	01	01.66	00	00
8	60	44	73.33	15	25	01	01.66	00	00
9	60	43	71.66	16	26.66	01	01.66	00	00
10	60	38	66.33	19	31.66	03	5.00	00	00
11	60	49	81.66	8	13.33	03	5.00	00	00
12	60	48	80	8	13.33	03	5.00	01	01.66
13	60	48	80	09	15	03	5.00	00	00
14	60	53	88.33	04	6.66	03	5.00	00	00
15	60	52	86.66	05	8.33	03	5.00	00	00
16	60	52	86.66	05	8.33	02	3.33	01	01.66
17	60	53	88.33	05	8.33	02	3.33	00	00

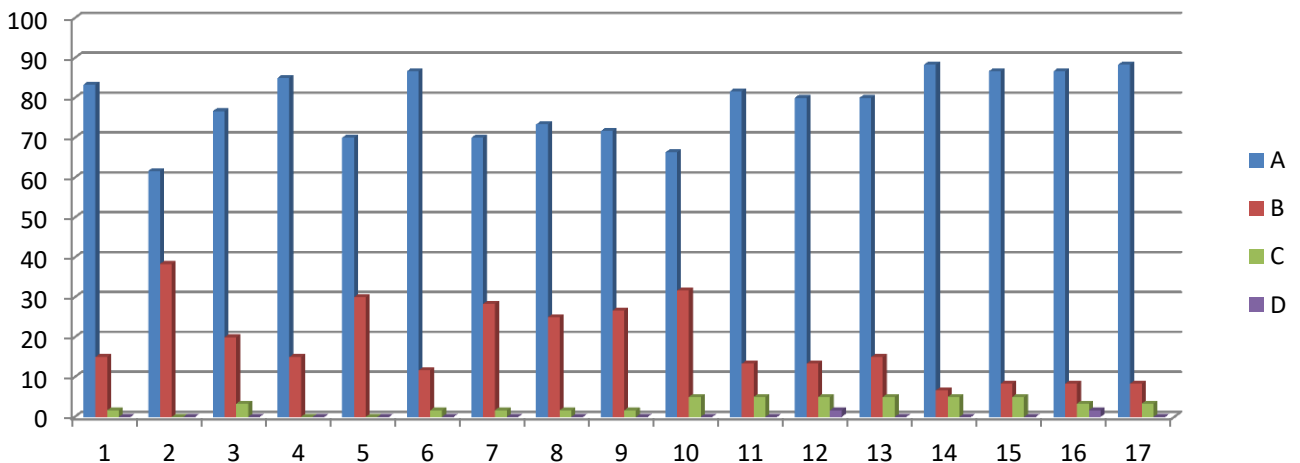

A	B	C	D
Very Good	Good	Satisfactory	Unsatisfactory

# STUDENTS' SATISFACTORY SURVEY

Academic Year : 2018-2019

Que. No.	Total Responses	Answer option							
		A		B		C		D	
		Number	%	Number	%	Number	%	Number	%
1	27	22	74.07	05	18.51	00	00	0	0
2	27	18	66.66	09	33.33	00	00	0	0
3	27	18	66.66	04	14.81	05	18.51	0	0
4	27	19	70.37	08	29.62	00	00	0	0
5	27	13	48.14	11	40.74	03	11.11	0	0
6	27	16	55.55	06	22.22	06	22.22	0	0
7	27	16	59.25	05	18.51	06	22.22	0	0
8	27	17	62.96	05	18.51	05	18.51	0	0
9	27	20	74.07	07	25.92	00	00	0	0
10	27	14	51.85	10	37.03	03	11.11	0	0

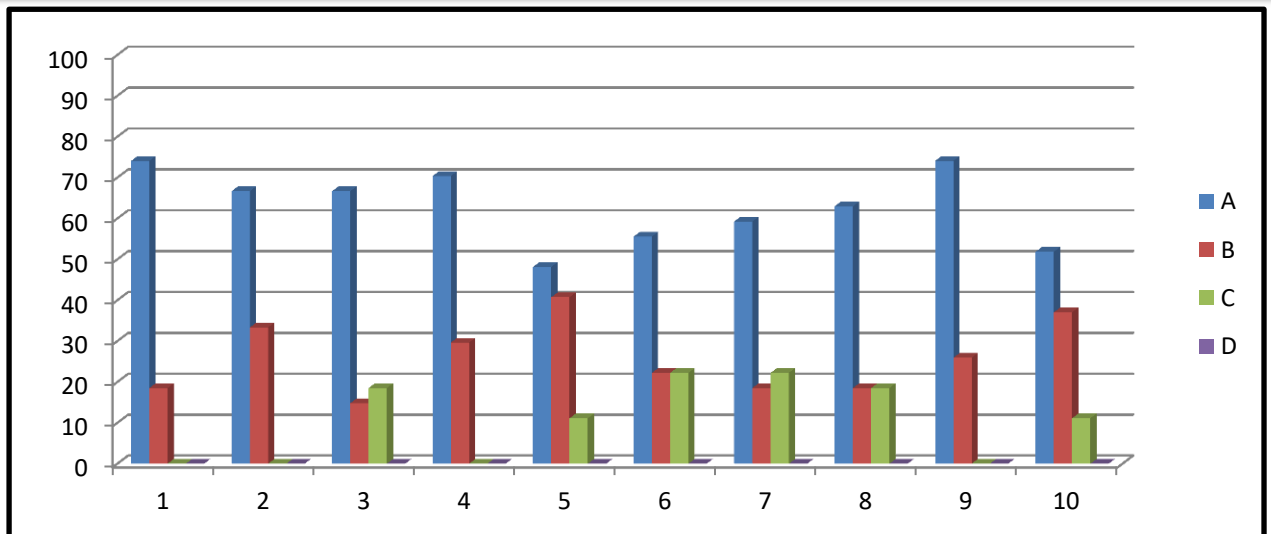

A	B	C	D
Very Good	Good	Satisfactory	Unsatisfactory

## Analysis of Feedback From Parents Academic Year : 2018-2019

Que. No.	Total Responses	Answer option							
		A		B		C		D	
		Number	%	Number	%	Number	%	Number	%
1	48	25	52.08	17	35.41	05	10.41	1	2.08
2	48	28	58.33	19	39.58	00	00	1	2.08
3	48	17	35.41	28	47.91	02	4.16	1	2.08
4	48	39	81.25	09	18.75	00	00	0	0
5	48	27	56.25	18	37.5	1	2.8	02	4.16
6	48	18	37.5	16	33.33	10	20.83	04	8.32
7	48	29	58.33	14	29.16	05	10.41	0	0
8	48	15	31.25	27	56.25	05	10.41	1	2.08
9	48	29	60.41	12	25	06	12.5	1	2.08
10	48	29	60.41	15	31.25	04	8.32	0	0

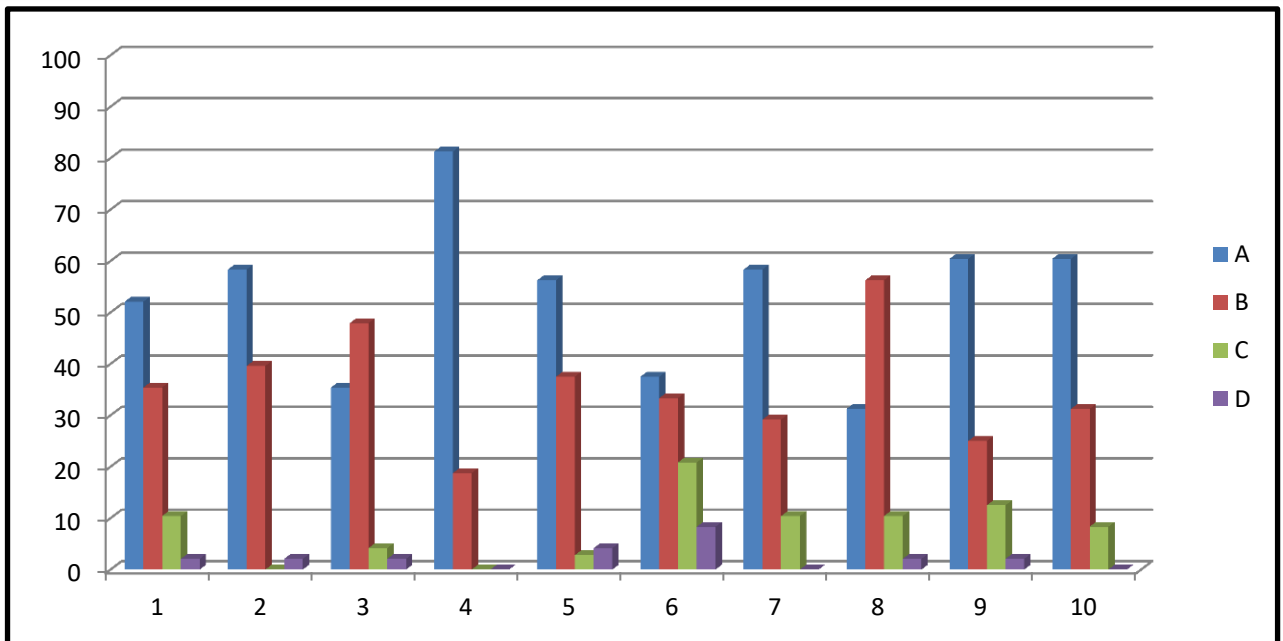

A	B	C	D
Very Good	Good	Satisfactory	Unsatisfactory

# Analysis of Feedback From Teachers

## Academic Year : 2018-2019

Que No.	Total Responses	Answer Option							
		A		B		C		D	
		Number	%	Number	%	Number	%	Number	%
1	7	6	85.71	1	14.28	0	0	0	0
2	7	7	100	0	0	0	0	0	0
3	7	6	85.71	1	14.28	0	0	0	0
4	7	5	71.42	2	28.57	0	0	0	0
5	7	6	85.71	1	14.28	0	0	0	0
6	7	5	71.42	2	28.57	0	0	0	0
7	7	4	57.14	2	28.57	01	14.28	0	0
8	7	5	71.42	2	28.57	0	0	0	0

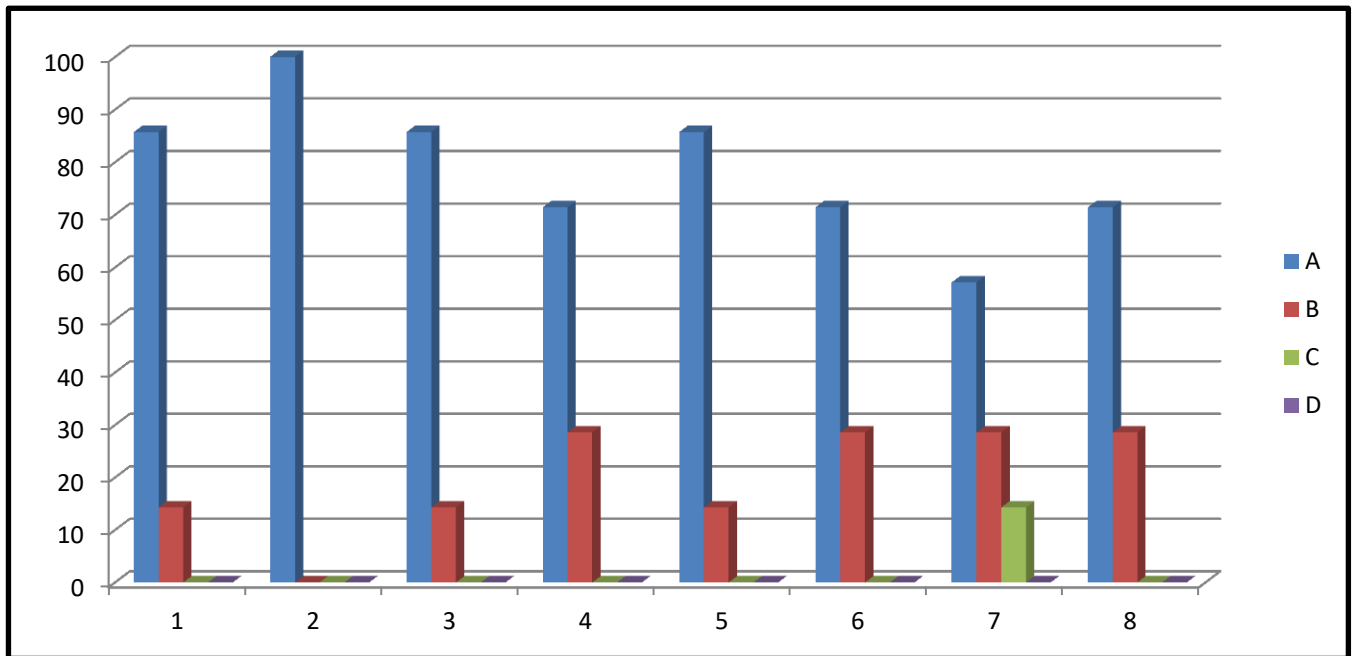

A	B	C	D
Very Good	Good	Satisfactory	Unsatisfactory