



**Smt. Ratnaprabhadevi Mohite-Patil**  
**College of Home Science for Women, Akuluj**

Tal. Malshiras, Dist. Solapur (M. S.) 413 101  
Affiliated to S.N.D.T. Women's University, Mumbai



Founder : Sahakar Maharshi Shankarrao Narayanrao Mohite-Patil  
President : Shri. Jaysinh Shankarrao Mohite-Patil

Chairman

Principal

**Ku. Swaruparani Jaysinh Mohite-Patil**  
B.H.Sc.M.A.(Councelling Psychology)

Ref. No.

Date -

- **Feedback Analysis 2016-2017**

# Academic Year 2016-2017

2016-17

## QUESTIONNAIRE NO. 1

### FEEDBACK FROM STUDENTS

SMT. RATNAPRABHADEVI MOHITE PATIL COLLEGE OF HOME SCIENCE  
FOR WOMEN, AKLUJ.

Programme : B.Sc.

Department : Home Science

Semester/Year 2016-17

4.00	3.00	2.00	1.50	0.0
A	B	C	D	
VERY GOOD	GOOD	SATISFACTORY	UNSATISFACTORY	

Sr. No.	Parameter	A Very Good	B Good	C Satisfactory	D Unsatisfactory
01	Depth of the course content including project work if any अध्यासक्रमाची व्याप्ती : प्रकटपासलीत	✓			
02	Extent of coverage of course अध्यासक्रमाचा आवाकज	✓			
03	Applicability /relevance to real life situations प्रत्यक्ष जीवनातील त्याचे उपयोजन	✓			
04	Learning value (in terms of knowledge, concepts, manual skills, analytical abilities and broadening perspectives) शैक्षणिक मूल्ये : ज्ञान संकल्पना कौशल्ये ताकीक क्षमता विस्तारचरमक दृष्टीकीन .	✓			
05	Clarity and relevance of textual reading material वाचनसादीत्याची सुस्पष्टता व संदर्भ नीयता	✓			
06	Relevance of additional source material ( Library) अतिरीवत संदर्भसाहित्य : गंधालय	✓			
07	Extent of efforts required by students विद्यार्थीनीकडून आवश्यक प्रयत्नांची कक्षा	✓			
08	Overall rating एकूण गुणवत्ता	✓			

# Academic Year 2016-2017

2016-17

## QUESTIONNAIRE NO.2

### STUDENTS FEEDBACK ON TEACHERS

SMT. RATNAPRABHADEVI MOHITE PATIL COLLEGE OF HOME SCIENCE  
FOR WOMEN, AKLUJ.

Programme : B.Sc. F.Y.  
Department : Home Science

Semester/ Year :

4.00	3.00	2.00	1.50	0.0
A	B	C	D	
VERY GOOD	GOOD	SATISFACTORY	UNSATISFACTORY	

NAME OF THE TEACHER : Prof. ehadge sir

Sr. No.	Parameter	A Very Good	B Good	C Satisfactory	D Unsatisfactory
01	Knowledge base of the teacher ( as perceived by you) शिक्षकांचे मूलभूत ज्ञान : तुमच्या मतानुसार	✓			
02	Communication skills ( in terms of articulation & comprehensibility) संवादकौशल्ये : स्पष्टता व समजण्यायोग्य	✓			
03	Sincerity/ Commitment of the teacher शिक्षकाची निष्ठा किंवा सचोटी	✓			
04	Interest generated by the teacher शिक्षकाद्वारे आवडनिर्मिती	✓			
05	Ability to integrate course material with environment/ other issues, to provide a broader perspective अभ्यासक्रमाची पर्यावरणाशी एकात्मिकरण करण्याची क्षमता	✓			
06	Ability to integrate content with other course अभ्यासक्रमाची इतर विषयाशी सांगड घालण्याची क्षमता	✓			
07	Accessibility of the teacher in & out of the class ( includes availability of the teacher to motivate further study and discussion outside class) शिक्षकाची वर्गात व वर्गाबाहेर असणारी उपलब्धता : अभ्यास व वर्गाबाहेरील चर्चेसाठी उपलब्धता व प्रेरणा	✓			
08	Ability to design quizzes/ tests/ assignments/examinations & projects to evaluate students' understanding of the course विद्यार्थीनींच्या मूल्यमापनासाठी प्रश्नमंजूषा चाचण्या परीपाठ परीक्षा व प्रकल्प रचना तयार करण्याची क्षमता	✓			
09	Provision of sufficient time for feedback प्रतिस्वादासाठी पुरेसा अवधी	✓			
10	Overall rating एकूण गुणवत्ता	✓			

QUESTIONNAIRE NO.3

STUDENTS' OVERALL EVALUATION OF THE PROGRAMME & TEACHING  
(To be filled only after the course results are declared)

SMT. RATNAPRABHADEVI MOHITE PATIL COLLEGE OF HOME SCIENCE FOR WOMEN,  
AKLUJ.

Department: Home Science

Course : B.Sc. JRBSC

Teacher : .....  
श्री. गणेश्वर शिंदे

Year : 2016-17

You may tick more than one answer to a question to the extent that they do not contradict each other,  
तुम्ही एकापेक्षा जास्त पर्याय निवडू शकता फक्त त्यांत विरोधाभास होऊ देऊ नका.

1. The syllabus of each course was .....  
a) Adequate      b) inadequate      c) challenging      d) dull
१. प्रत्येक विषयाचा अभ्यासक्रम हा .....होता.  
अ. पुरेसा      ब. अपुरा      क. आव्हानात्मक      ड. निरस्त
2. Background for benefiting from the course was .....  
a) Adequate      b) inadequate      c) more than adequate      d) cannot say
२. अभ्यासक्रमातून होणाऱ्या लाभ .....होतां.  
अ. पुरेसा      ब. अपुरा      क. गरजेपेक्षा अधिक      ड. सांगता येत नाही.
3. Was the course easy or difficult to understand? .....  
a) easy      b) manageable      c) difficult      d) very difficult
३. विषय समजण्यास सोपा किंवा अवघड होता काय...  
अ. सोपा      ब. प्रयत्नपूर्वक समजण्याजोगा      क. अवघड      ड. अतिशय अवघड
4. How much of the syllabus was covered in the class?...  
a) 85 to 100%      b) 70 to 85%      c) 55 to 70%      d) less than 55%
४. अभ्यासक्रमातील किती टक्के भाग वर्गात शिकविण्यात आला...  
अ. ८५ ते १००%      ब. ७० ते ८५%      क. ५५ ते ७०%      ड. ५५% पेक्षा कमी
5. What is your opinion about the library material & facilities for the course?.....  
a) Adequate      b) inadequate      c) more than adequate      d) very poor
५. अभ्यासक्रमाशी संबंधित ग्रंथालय साहित्य व इतर सुविधा कशा आहेत.....  
अ. पुरेसा      ब. अपुरा      क. गरजेपेक्षा जास्त      ड. अतिसामान्य
6. To what extent were you able to get material for the prescribed readings?...  
a) easily      b) with some difficulty      c) not available at all      d) with great difficulty
६. निर्दिष्ट केलेले वाचन साहित्य किती प्रमाणात उपलब्ध होते...  
अ. सहजपणे      ब. थोड्या त्रासाने      क. मुळीच उपलब्ध नव्हते      ड. खूप प्रयत्नांनंतर
7. How well did the teacher prepares for the classes?...  
a) thoroughly      b) satisfactorily      c) poorly      d) indifferently
७. शिक्षक हे वर्गांमध्ये किती पूर्वतयारीने येतात...  
अ. खोलवर      ब. समाधानकारक      क. खूप कमी      ड. समप्रमाणात
8. How well was the teacher able to communicate?.....  
a) always effective      b) sometimes effective      c) just satisfactorily      d) generally ineffective
८. शिक्षक हे वर्गात संवाद साधण्याकरीता किती सक्षम होते...  
अ. नेहमी परीणामकारक      ब. कधीतरी परीणामकारक      क. समाधानकारक      ड. नेहमीच अपरीणामकारक

# Academic Year 2016-2017

9. How far the teacher encourages student participation in class?...
- a) mostly yes      b) sometimes      c) not at all      d) always
१०. शिक्षक वर्गामध्ये विद्यार्थ्यांच्या सहभागाला किती प्रोत्साहन देतात....
- अ. खूपवेळा      ब. कधी कधी      क. कधीच नाही      ड. नेहमी
10. If yes, which of the following methods were used?...
- a) encouraged to raise questions      b) get involved in discussion in class  
c) encouraged discussion      d) did not encouraged outside class
१०. होय असल्यास खालीलपैकी कोणत्या पध्दतीचा वापर करतात....
- अ. प्रश्न विचारण्यास उतेजना देतात      ब. वर्गामध्ये चर्चेत सहभागी होतात  
क. वर्गाबाहेरील चर्चेत सहभागी होतात      ड. उतेजना देत नाहीत
11. How helpful was the teacher in advising?...
- a) very helpful      b) sometimes helpful      c) not at all helpful      d) did not advise
११. शिक्षक सल्ला देण्यामध्ये कितीपत मदत करतात....
- अ. खूप      ब. कधीकधी      क. सल्ला उपयुक्त नसतो      ड. कधीच नाही
12. The teacher's approach can best be described as...
- a) always courteous      b) sometimes rude      c) always indifferent      d) can't say
१२. शिक्षकांचा दृष्टीकोन हा सर्वोत्तम चांगला असा वर्णन करता येईल....
- अ. नेहमी आदरणीय      ब. कधी कधी रूक्ष      क. नेहमी समान      ड. सांगता येत नाही
13. Internal assessment was...
- a) always fair      b) sometimes unfair      c) usually unfair      d) sometimes fair
१३. अंतर्गत मूल्यांकन ..... असे असते....
- अ. नेहमीच पारदर्शक      ब. कधी कधी अपारदर्शक      क. नेहमीच अपारदर्शक      ड. कधी कधी पारदर्शक
14. What effect do you think the internal assessment will have on your course grade?....
- a) helps to improve      b) discouraging      c) no special effect      d) sometimes effective
१४. तुमच्या मतानुसार तुमच्या अभ्यासक्रमांच्या दर्जावर अंतर्गत मूल्यांकनाचा काय परीणाम झाला....
- अ. सुधारणेसाठी उपयुक्त      ब. निरुत्साही      क. काहीही विशेष परीणाम नाही      ड. कधी कधी परीणामकारक
15. How often did the teacher provide feedback on your performance?....
- a) regularly/in time      b) with helpful comment  
c) often/ late      d) without any comments
१५. विद्यार्थ्यांच्या प्रगतीबद्दल शिक्षक किती प्रतिसाद देतात....
- अ. नियमितपणे      ब. कधीतरी      क. उपयुक्त सूचनांसह      ड. कोणतेही सूचना न देता
16. Were your assignments discussed with you?...
- a) yes, fully      b) yes, partly      c) not discussed at all      d) sometimes discussed
१६. तुमच्या चाचणी परीक्षा परीपाठबद्दल तुमच्याशी चर्चा केली जाते का...
- अ. होय पूर्णपणे      ब. त्रैय काही प्रमाणात      क. चर्चा केली जात नाही      ड. कधीतरी चर्चा केली जाते
17. Were you provided with a course contributory lecture too at the beginning?...
- a) yes      b) no  
if yes, was it helpful?  
a) yes      b) no
१७. वर्षाच्या सुरुवातीला विषयाशी संबंधित सहाय्यक व्याख्यान घेतले जाते का.....
- अ. होय      ब. नाही  
होय असल्यास ते उपयोगी असते का...  
अ. होय      ब. नाही
18. If you have other comments to offer on the course and suggestions for the teacher you may do so in the space given below or on the separate sheet..
१८. जर अभ्यासक्रमाशी संबंधित तुमची काही मते असतील आणि शिक्षकांशी संबंधित काही सूचना असल्यास दिलेल्या जागेत किंवा वेगळ्या कागदावर लिहा.

कारणांसाठी

# Academic Year 2016-2017

2016-17

श्रीमती रत्नप्रभादेवी मोहिते-पाटील गृहविज्ञान महिला महाविद्यालय, अकलुज

महाविद्यालयीन परिसर, भौतिक सुविधा आणि अभ्यासक्रम याबाबत पालकांची मते

पालकांचे नाव:- श्री सिताराम आनंदराव जगतप  
पत्ता:- मु.पो. शेळफळ हवेली ता. वडदर जि. पूणे

फोन / मोबाईल नं:- 0299929999 / 9823950666

- |  |                                       |
|--|---------------------------------------|
| १) आपल्या मते महाविद्यालयाच्या परिसराची शैक्षणिक अनुकुलता    | अतिउत्तम उत्तम समाधानकारक असमाधानकारक |
| २) महाविद्यालयाची इमारत                                      | उत्तम                                 |
| ३) महाविद्यालयाच्या इमारतीचे गावाच्या दृष्टीने भौगोलिक स्थान | मध्यवर्ती                             |
| ४) वर्ग खोल्या व विद्यार्थी संख्या यांचे प्रमाण              | उत्तम                                 |
| ५) ग्रंथालय व ग्रंथालयीन सुविधा                              | चांगली                                |
| ६) पिण्याच्या पाण्याची सोय व पुरवठा                          | उत्तम                                 |
| ७) प्रसाधन गृहाची संख्या व स्वच्छता                          | चांगली                                |
| ८) महाविद्यालयाद्वारे राबविला जाणारा अभ्यासक्रम              | समाधानकारक                            |
| ९) महाविद्यालयामध्ये राबविले जाणारे अभ्यासोत्तर उपक्रम       |                                       |
| १०) महाविद्यालयातील फर्निचर व प्रयोगशाळा                     | सुंदर                                 |
| ११) महाविद्यालयातील शिक्षक वृंद                              | उत्तम                                 |

काही सुचना असल्यास - नाही

Jagtap

# ANALYSIS OF FEEDBACK FROM STUDENTS QUESTIONNAIRE NO. 01

Academic Year : 2016-2017

Class : T.Y.B.Sc.

Que. No.	Total Responses	Answer options							
		A		B		C		D	
		Number	%	Number	%	Number	%	Number	%
1	40	39	97.5	01	2.5	00	00	00	00
2	40	30	75	10	25	00	00	00	00
3	40	39	97.5	01	2.5	00	00	00	00
4	40	39	97.5	01	2.5	00	00	00	00
5	40	26	65	14	35	00	00	00	00
6	40	32	80	08	20	00	00	00	00
7	40	35	87.5	05	12.5	00	00	00	00
8	40	37	92.5	03	7.5	00	00	00	00

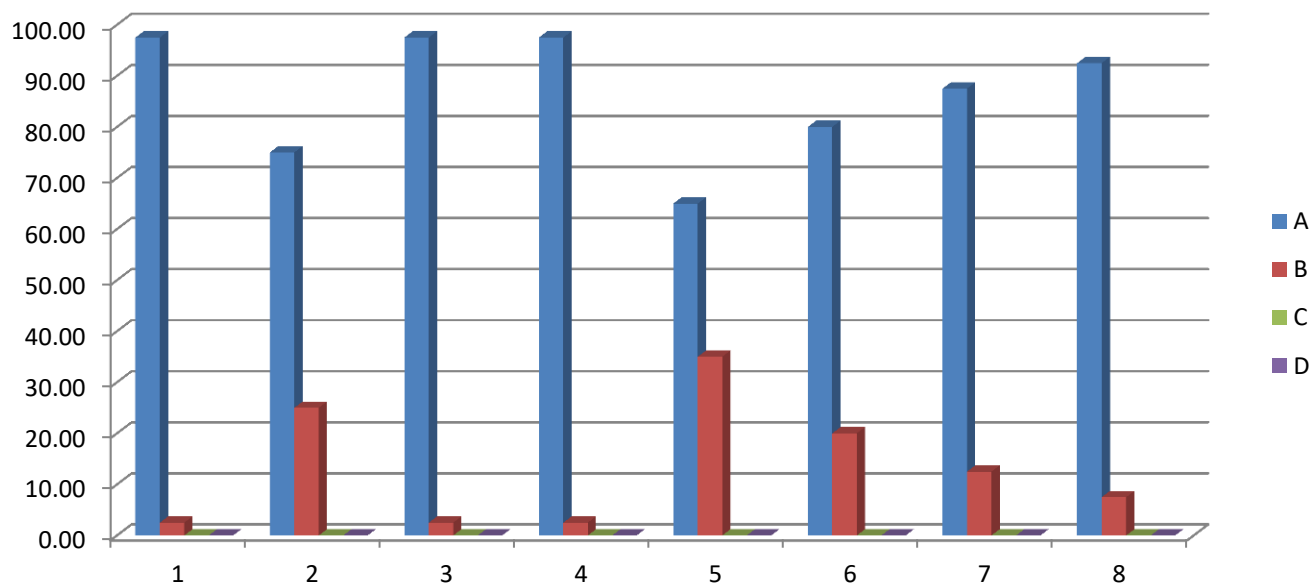

A	B	C	D
Very Good	Good	Satisfactory	Unsatisfactory

# Analysis of Feedback on Teacher Questionnaire No. 2 Academic Year : 2016-2017

Name of Teacher :Dr. Bharati S. Bhosale

Class: T.Y. B.Sc.

Que. No.	Total Responses	Answer option							
		A		B		C		D	
		Number	%	Number	%	Number	%	Number	%
1	40	38	95	2	5	00	00	00	00
2	40	35	87.5	5	12.5	00	00	00	00
3	40	35	87.5	5	12.5	00	00	00	00
4	40	38	95	2	5	00	00	00	00
5	40	38	95	2	5	00	00	00	00
6	40	38	95	2	5	00	00	00	00
7	40	38	95	2	5	00	00	00	00
8	40	36	87.5	4	10	00	00	00	00
9	40	36	87.5	4	10	00	00	00	00
10	40	40	100	0	0	00	00	00	00

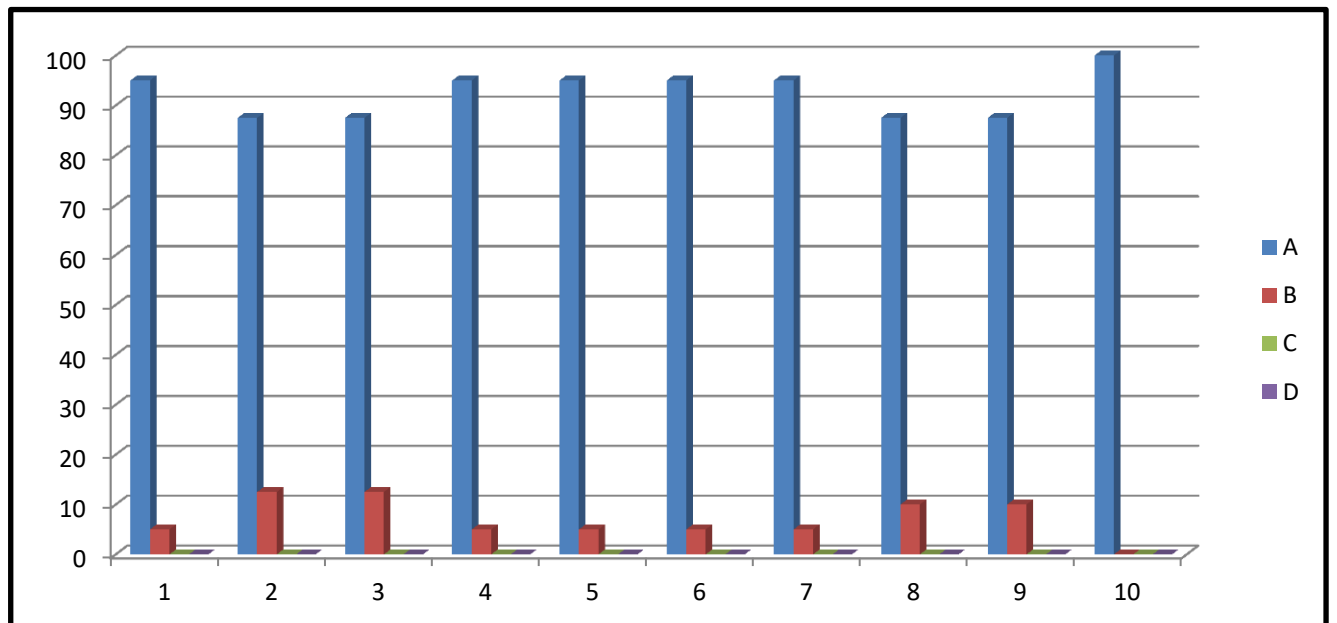

A	B	C	D
Very Good	Good	Satisfactory	Unsatisfactory



# Analysis of Feedback on Teacher Questionnaire No. 2 Academic Year : 2016-2017

Name of Teacher :Mr. Ghadge Amit B.

Class: T.Y. B.Sc.

Que. No.	Total Responses	Answer option							
		A		B		C		D	
		Number	%	Number	%	Number	%	Number	%
1	40	32	80	8	20	00	00	00	00
2	40	33	82.5	7	17.5	00	00	00	00
3	40	30	75	10	25	00	00	00	00
4	40	32	80	8	20	00	00	00	00
5	40	33	82.5	7	17.5	00	00	00	00
6	40	31	77.5	9	22.5	00	00	00	00
7	40	32	80	8	20	00	00	00	00
8	40	30	7.5	10	25	00	00	00	00
9	40	35	87.5	5	12.5	00	00	00	00
10	40	34	85	6	15	00	00	00	00

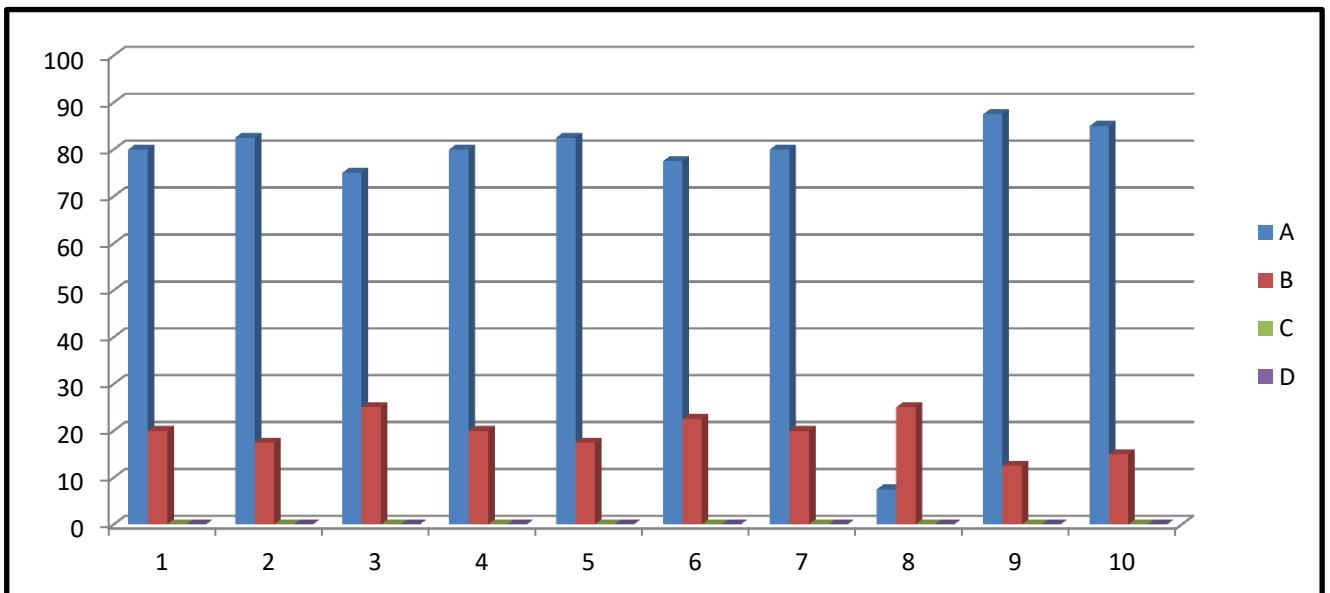

A	B	C	D
Very Good	Good	Satisfactory	Unsatisfactory

# Analysis of Feedback on Teacher Questionnaire No. 2 Academic Year : 2016-2017

Name of Teacher :Dr. Surve Rahul N.

Class: T.Y. B.Sc.

Que. No.	Total Responses	Answer option							
		A		B		C		D	
		Number	%	Number	%	Number	%	Number	%
1	40	30	75	10	25	00	00	00	00
2	40	27	67.5	13	32.5	00	00	00	00
3	40	35	87.5	05	12.5	00	00	00	00
4	40	35	87.5	05	12.5	00	00	00	00
5	40	34	85	05	12.5	01	2.5	00	00
6	40	33	82.5	06	15	01	2.5	00	00
7	40	33	82.5	07	17.5	00	00	00	00
8	40	28	70	12	30	00	00	00	00
9	40	32	80	08	20	00	00	00	00
10	40	39	97.5	01	2.5	00	00	00	00

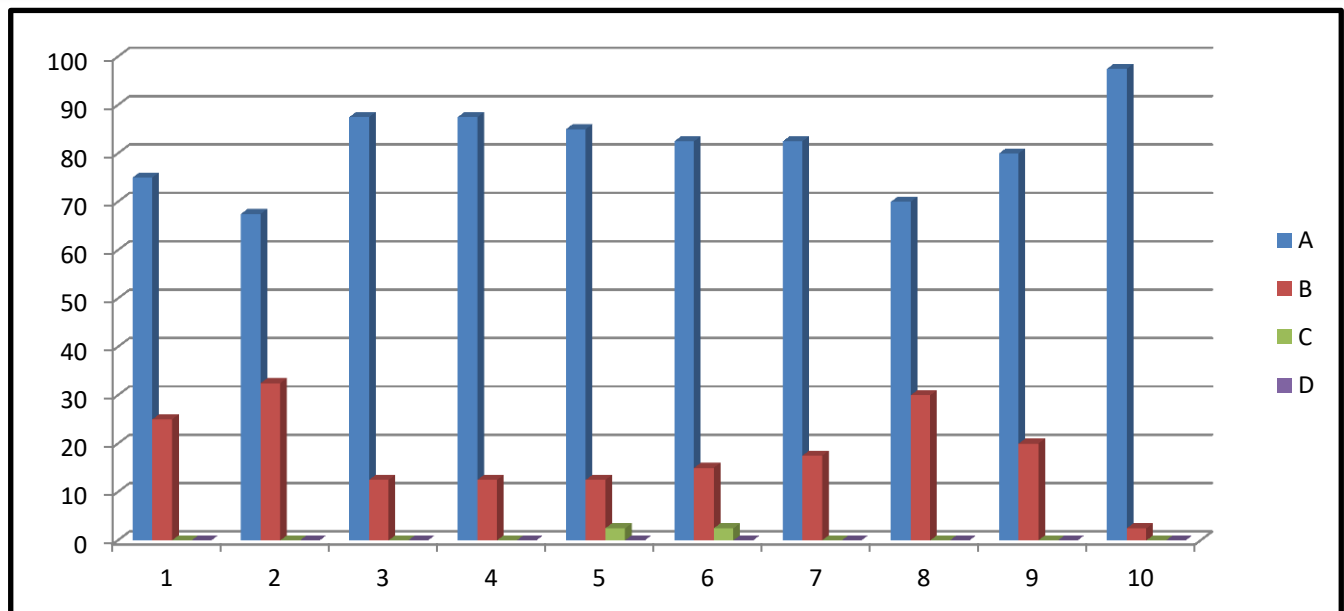

A	B	C	D
Very Good	Good	Satisfactory	Unsatisfactory

# Analysis of Feedback on Teacher Questionnaire No. 2 Academic Year : 2016-2017

Name of Teacher :Dr. Manohar J.B.

Class: T.Y. B.Sc.

Que. No.	Total Responses	Answer option							
		A		B		C		D	
		Number	%	Number	%	Number	%	Number	%
1	40	31	77.5	9	22.5	00	00	00	00
2	40	23	57.5	17	42.5	00	00	00	00
3	40	31	77.5	09	22.5	00	00	00	00
4	40	22	55	18	45	00	00	00	00
5	40	22	55	18	45	00	00	00	00
6	40	27	67.5	13	32.5	00	00	00	00
7	40	27	67.5	13	32.5	00	00	00	00
8	40	25	62.5	15	37.5	00	00	00	00
9	40	26	65	14	25	00	00	00	00
10	40	27	67.5	13	32.5	00	00	00	00

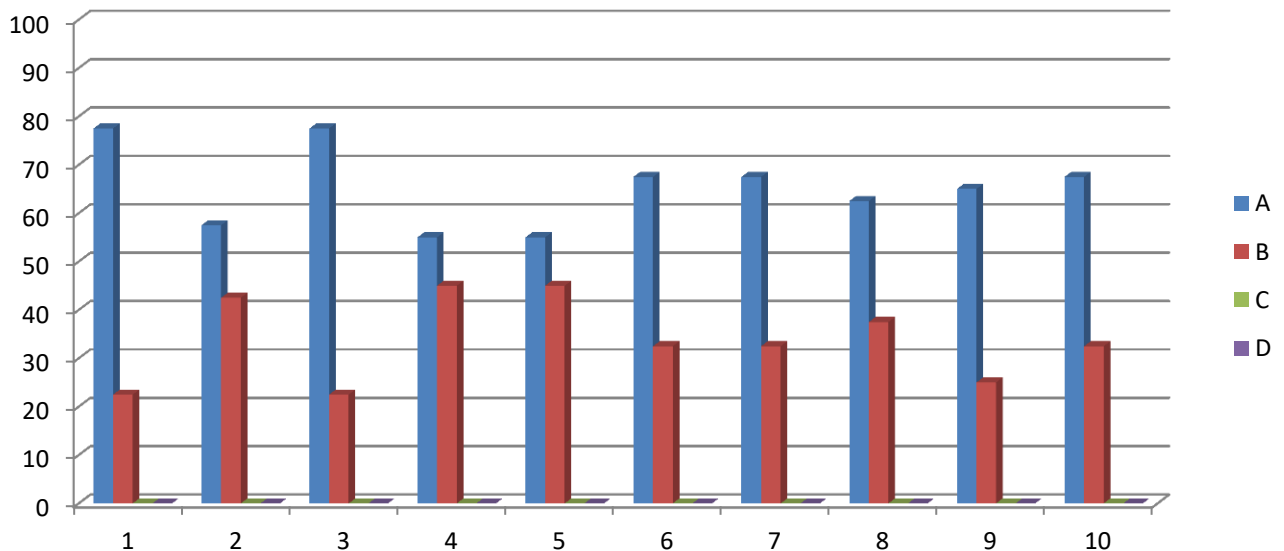

A	B	C	D
Very Good	Good	Satisfactory	Unsatisfactory

# Analysis of Feedback on Teacher Questionnaire No. 2 Academic Year : 2016-2017

Name of Teacher : Ms. Nimbhorkar R.R.

Class: T.Y. B.Sc.

Que. No.	Total Responses	Answer option							
		A		B		C		D	
		Number	%	Number	%	Number	%	Number	%
1	40	32	80	8	20	00	00	00	00
2	40	23	57.5	17	42.2	00	00	00	00
3	40	32	80.1	08	20	00	00	00	00
4	40	33	82.5	07	17.5	00	00	00	00
5	40	28	70	12	30	00	00	00	00
6	40	30	75	10	25	00	00	00	00
7	40	31	77.5	09	22.5	00	00	00	00
8	40	29	72.5	11	27.5	00	00	00	00
9	40	32	80	08	20	00	00	00	00
10	40	32	80	08	20	00	00	00	00

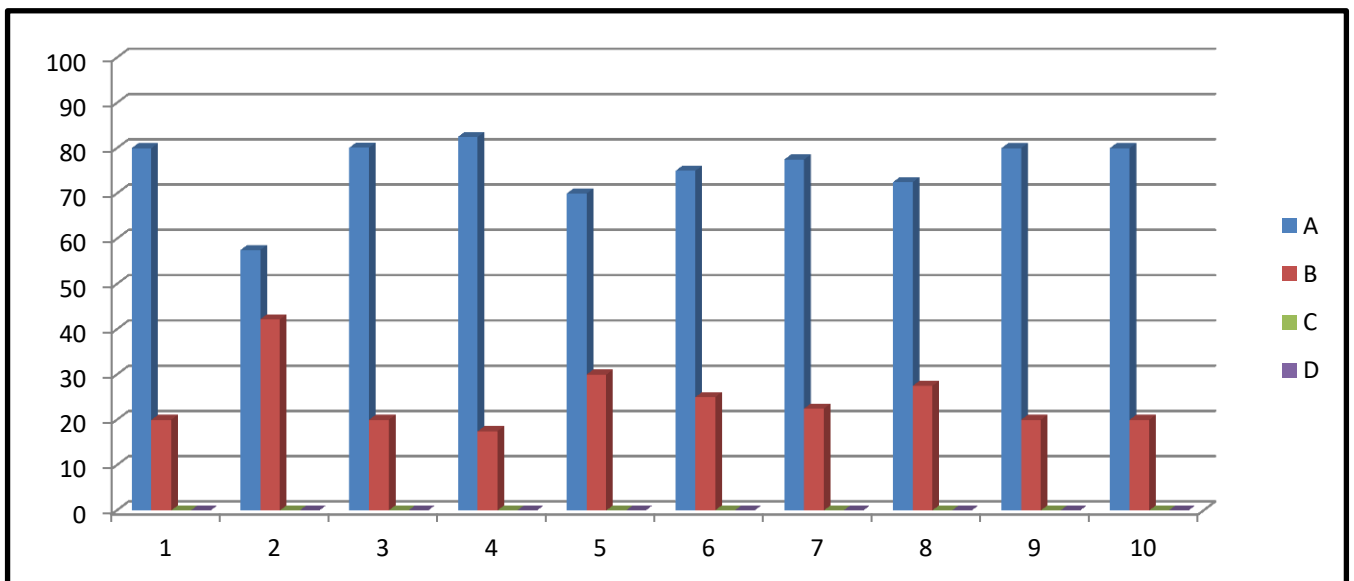

A	B	C	D
Very Good	Good	Satisfactory	Unsatisfactory

# Analysis of Feedback on Teacher Questionnaire No. 2 Academic Year : 2016-2017

Name of Teacher :Dr. Chhaya D. Bhise

Class: T.Y. B.Sc.

Que. No.	Total Responses	Answer option							
		A		B		C		D	
		Number	%	Number	%	Number	%	Number	%
1	40	37	92.5	03	7.5	00	00	00	00
2	40	35	87.5	04	10	01	2.5	00	00
3	40	31	77.5	09	22.5	00	00	00	00
4	40	35	87.5	04	10	01	2.5	00	00
5	40	34	85	05	12.5	01	2.5	00	00
6	40	38	95	02	5	00	00	00	00
7	40	35	87.5	04	10	01	2.5	00	00
8	40	36	90	04	10	00	00	00	00
9	40	38	95	01	2.5	01	2.5	00	00
10	40	35	87.5	04	10	01	2.5	00	00

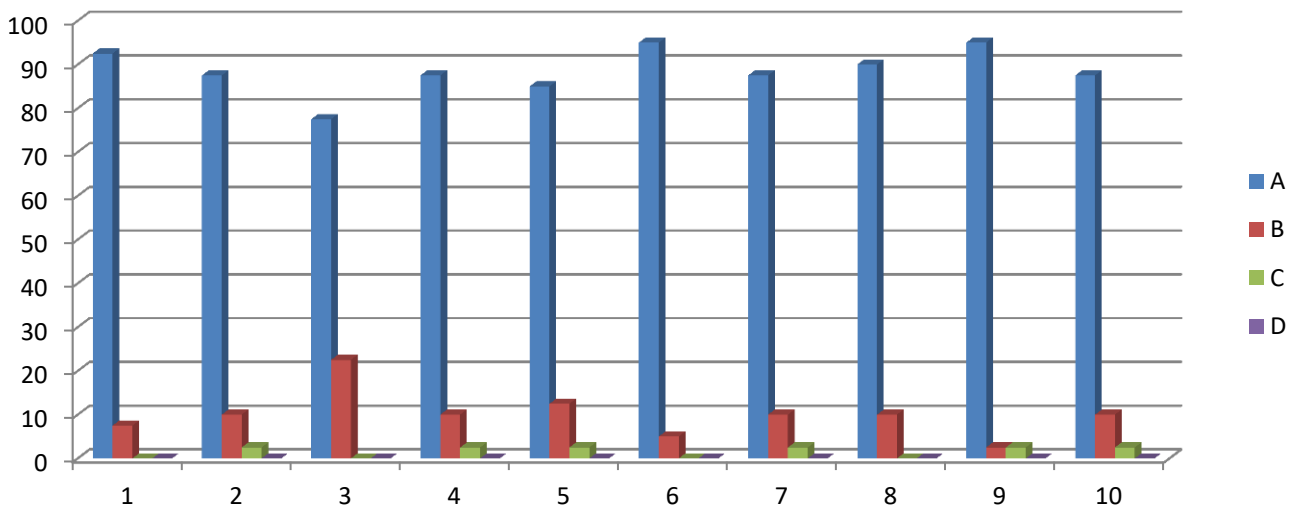

A	B	C	D
Very Good	Good	Satisfactory	Unsatisfactory

# Analysis of Feedback on Teacher Questionnaire No. 2 Academic Year : 2016-2017

Name of Teacher :Dr. Chhaya D. Bhise

Class: S.Y. B.Sc.

Que. No.	Total Responses	Answer option							
		A		B		C		D	
		Number	%	Number	%	Number	%	Number	%
1	49	25	51.02	24	48.97	00	00	00	00
2	49	20	40.81	29	59.18	00	00	00	00
3	49	22	44.89	27	55.1	00	00	00	00
4	49	25	51.02	24	48.97	00	00	00	00
5	49	20	40.81	29	59.18	00	00	00	00
6	49	22	44.89	27	55.1	00	00	00	00
7	49	20	40.81	29	59.18	00	00	00	00
8	49	19	38.77	30	61.22	00	00	00	00
9	49	20	48.81	29	59.18	00	00	00	00
10	49	22	44.89	27	55.1	00	00	00	00

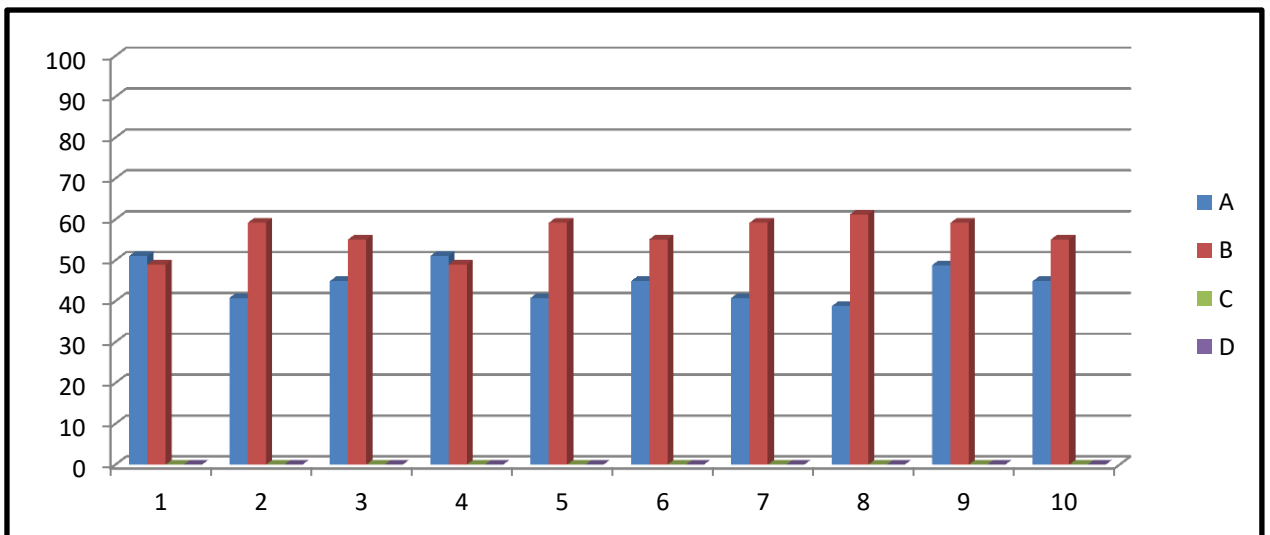

A	B	C	D
Very Good	Good	Satisfactory	Unsatisfactory

# Analysis of Feedback on Teacher Questionnaire No. 2 Academic Year : 2016-2017

Name of Teacher : Ms. Nimbhorkar R.R.

Class: S.Y. B.Sc.

Que. No.	Total Responses	Answer option							
		A		B		C		D	
		Number	%	Number	%	Number	%	Number	%
1	49	26	53.06	23	46.93	00	00	00	00
2	49	20	40.81	29	59.18	00	00	00	00
3	49	28	57.14	21	42.85	00	00	00	00
4	49	25	51.02	24	48.97	00	00	00	00
5	49	30	61.22	19	38.77	00	00	00	00
6	49	26	53.06	23	46.93	00	00	00	00
7	49	25	51.02	24	48.97	00	00	00	00
8	49	19	38.77	30	61.22	00	00	00	00
9	49	24	48.97	25	51.02	00	00	00	00
10	49	24	48.97	24	48.97	00	00	00	00

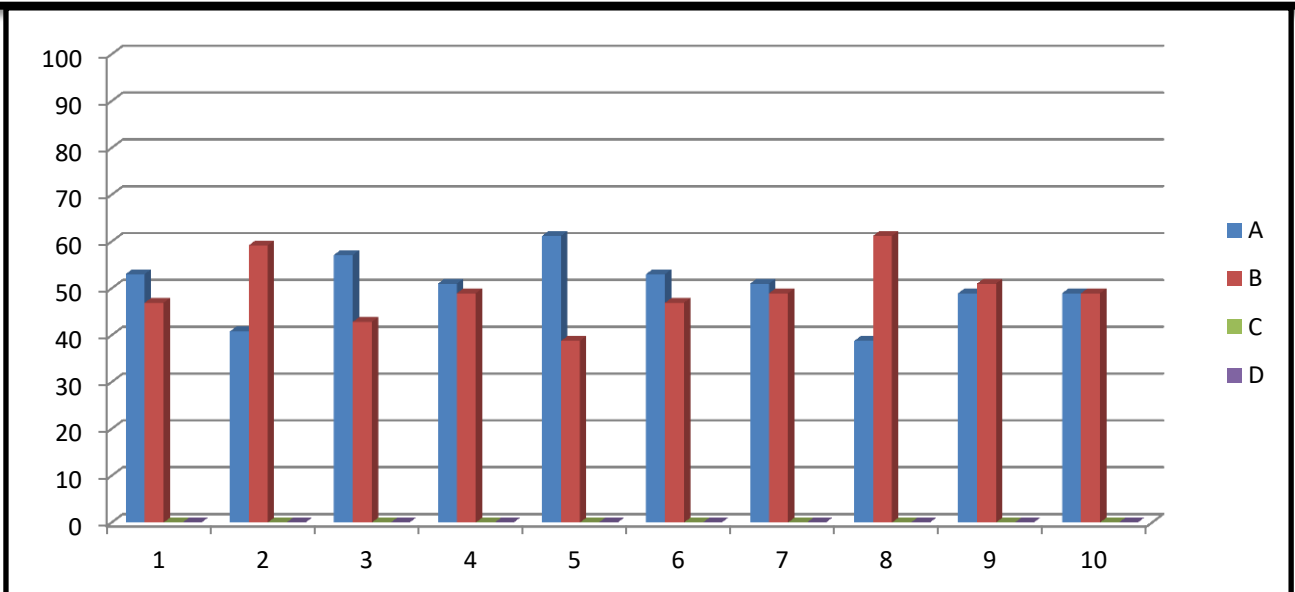

A	B	C	D
Very Good	Good	Satisfactory	Unsatisfactory

# Analysis of Feedback on Teacher Questionnaire No. 2 Academic Year : 2016-2017

Name of Teacher :Dr. Surve Rahul N.

Class: S.Y. B.Sc.

Que. No.	Total Responses	Answer option							
		A		B		C		D	
		Number	%	Number	%	Number	%	Number	%
1	49	32	65.3	17	34.69	00	00	00	00
2	49	28	57.14	21	42.85	00	00	00	00
3	49	31	63.26	18	36.73	00	00	00	00
4	49	31	63.26	18	36.73	00	00	00	00
5	49	31	63.26	18	36.73	00	00	00	00
6	49	31	63.26	18	36.73	00	00	00	00
7	49	28	57.14	21	42.85	00	00	00	00
8	49	30	61.22	19	38.77	00	00	00	00
9	49	30	61.22	19	38.77	00	00	00	00
10	49	32	65.3	17	34.69	00	00	00	00

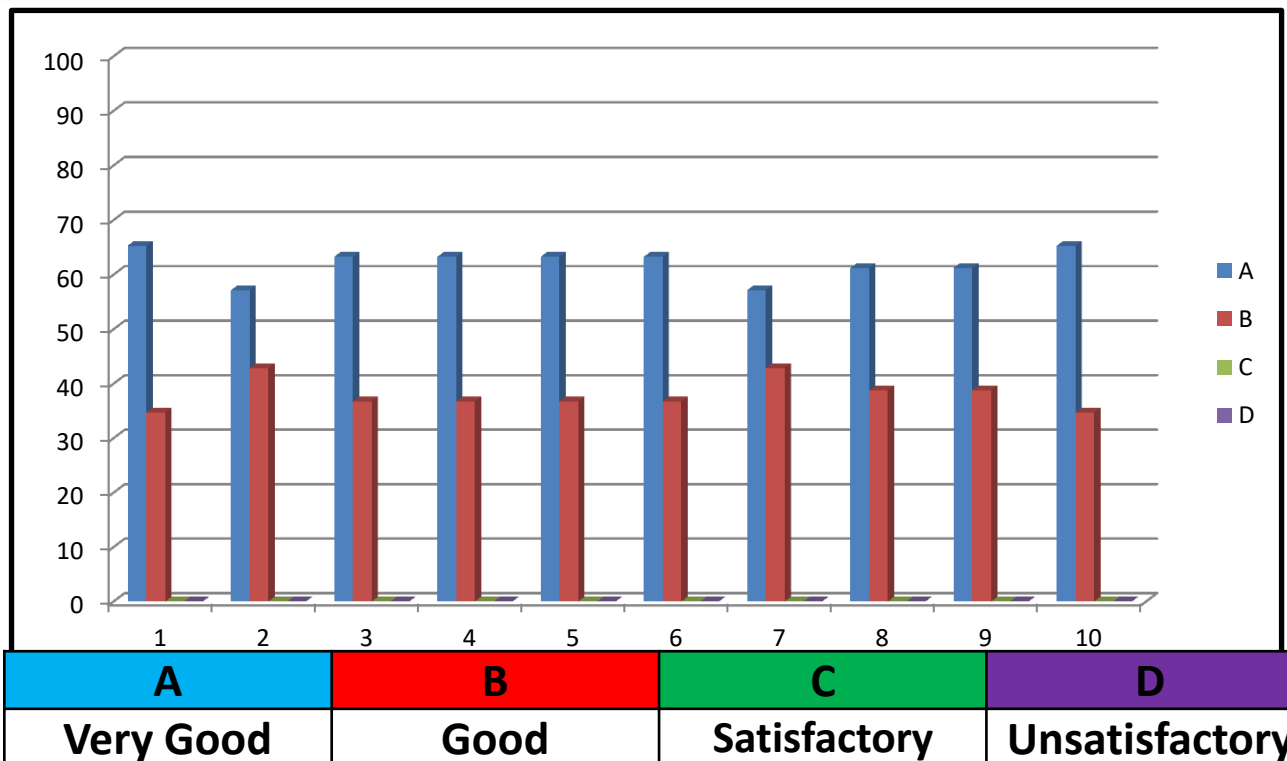

<b>A</b>	<b>B</b>	<b>C</b>	<b>D</b>
<b>Very Good</b>	<b>Good</b>	<b>Satisfactory</b>	<b>Unsatisfactory</b>



# Analysis of Feedback on Teacher Questionnaire No. 2 Academic Year : 2016-2017

Name of Teacher :Mr. Ghadge Amit B.

Class: S.Y. B.Sc.

Que. No.	Total Responses	Answer option							
		A		B		C		D	
		Number	%	Number	%	Number	%	Number	%
1	49	40	81.63	9	18.36	00	00	00	00
2	49	38	77.55	11	22.44	00	00	00	00
3	49	36	73.46	13	26.53	00	00	00	00
4	49	37	75.51	12	24.48	00	00	00	00
5	49	32	65.3	17	34.69	00	00	00	00
6	49	35	71.42	14	28.57	00	00	00	00
7	49	39	79.59	10	20.4	00	00	00	00
8	49	35	71.42	14	28.57	00	00	00	00
9	49	37	75.51	12	24.48	00	00	00	00
10	49	36	73.46	13	26.53	00	00	00	00

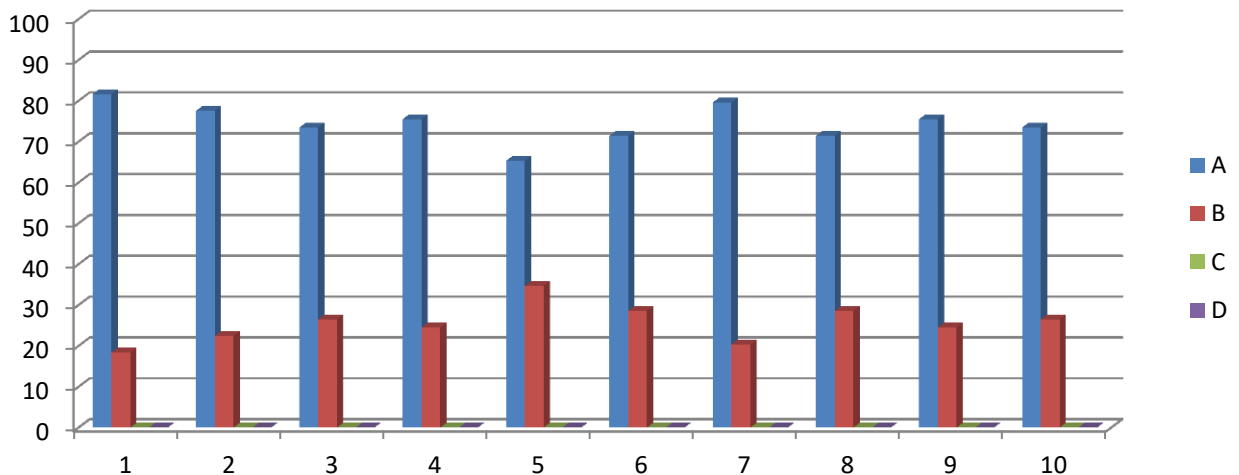

A	B	C	D
Very Good	Good	Satisfactory	Unsatisfactory

# Analysis of Feedback on Teacher Questionnaire No. 2 Academic Year : 2016-2017

Name of Teacher :Dr. Manohar J.B.

Class: S.Y. B.Sc.

Que. No.	Total Responses	Answer option							
		A		B		C		D	
		Number	%	Number	%	Number	%	Number	%
1	49	24	48.97	25	51.02	00	00	00	00
2	49	27	55.1	22	44.89	00	00	00	00
3	49	22	44.89	27	55.1	00	00	00	00
4	49	23	46.93	26	53.06	00	00	00	00
5	49	26	53.06	23	46.93	00	00	00	00
6	49	20	40.81	29	59.18	00	00	00	00
7	49	22	44.89	27	55.1	00	00	00	00
8	49	24	48.97	25	51.02	00	00	00	00
9	49	24	48.97	25	51.02	00	00	00	00
10	49	26	53.06	23	46.93	00	00	00	00

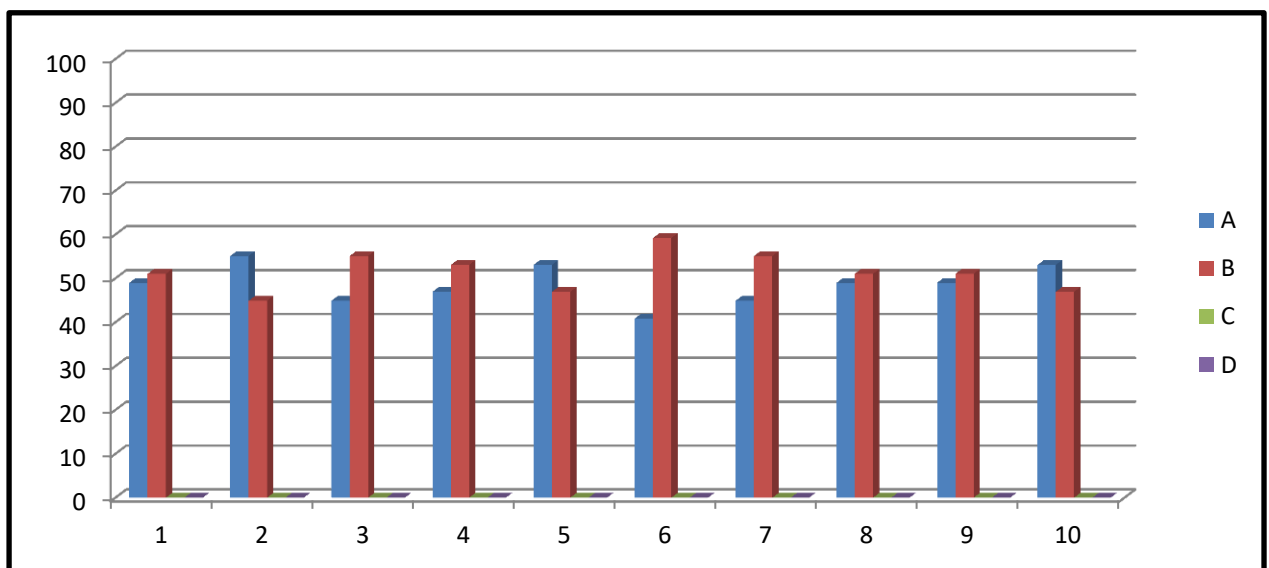

A	B	C	D
Very Good	Good	Satisfactory	Unsatisfactory

# Analysis of Feedback on Teacher Questionnaire No. 2 Academic Year : 2016-2017

Name of Teacher :Dr. Bharati S. Bhosale

Class: F.Y. B.Sc.

Que. No.	Total Responses	Answer option							
		A		B		C		D	
		Number	%	Number	%	Number	%	Number	%
1	74	43	58.1	31	41.89	00	00	00	00
2	74	35	47.29	39	52.7	00	00	00	00
3	74	40	54.05	34	45.94	00	00	00	00
4	74	35	47.29	39	52.7	00	00	00	00
5	74	34	45.94	40	54.05	00	00	00	00
6	74	32	43.24	42	56.75	00	00	00	00
7	74	39	52.7	35	47.29	00	00	00	00
8	74	38	51.35	36	48.64	00	00	00	00
9	74	42	56.75	32	43.24	00	00	00	00
10	74	31	41.89	43	58.1	00	00	00	00

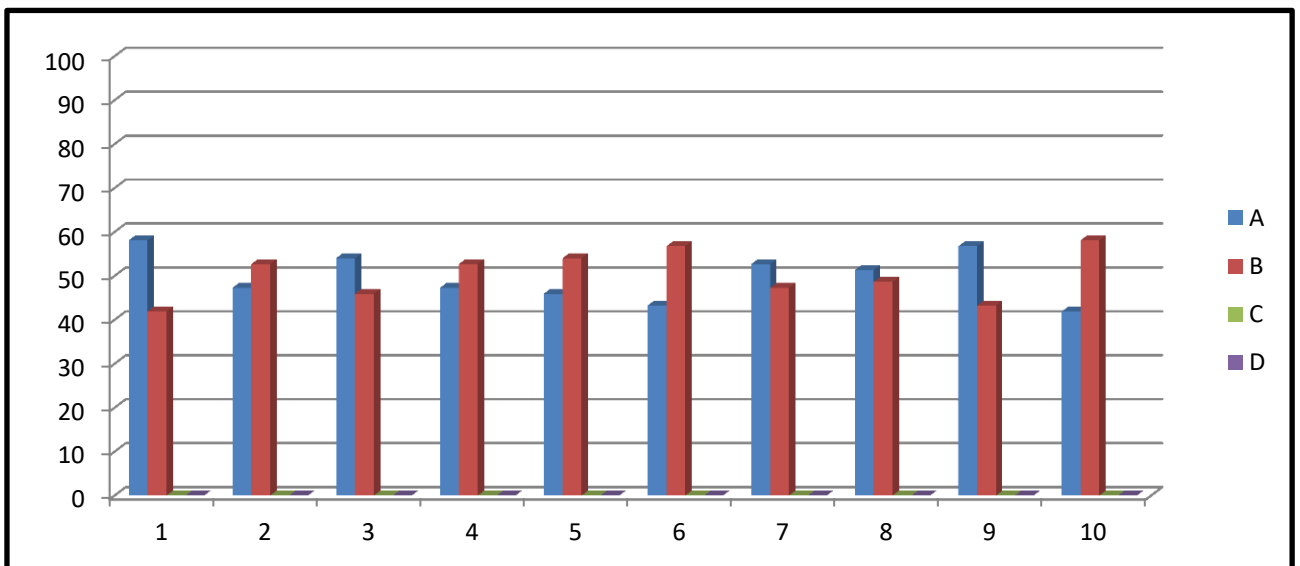

A	B	C	D
Very Good	Good	Satisfactory	Unsatisfactory

# Analysis of Feedback on Teacher Questionnaire No. 2 Academic Year : 2016-2017

Name of Teacher : Ms. Nimbhorkar R.R.

Class: F.Y. B.Sc.

Que. No.	Total Responses	Answer option							
		A		B		C		D	
		Number	%	Number	%	Number	%	Number	%
1	74	44	59.45	30	40.54	00	00	00	00
2	74	35	47.29	39	52.7	00	00	00	00
3	74	39	52.7	35	47.29	00	00	00	00
4	74	36	48.64	38	51.35	00	00	00	00
5	74	38	51.35	36	48.64	00	00	00	00
6	74	32	43.24	42	56.75	00	00	00	00
7	74	34	45.94	40	54.05	00	00	00	00
8	74	35	47.29	39	52.7	00	00	00	00
9	74	38	51.35	36	48.64	00	00	00	00
10	74	43	58.1	31	41.89	00	00	00	00

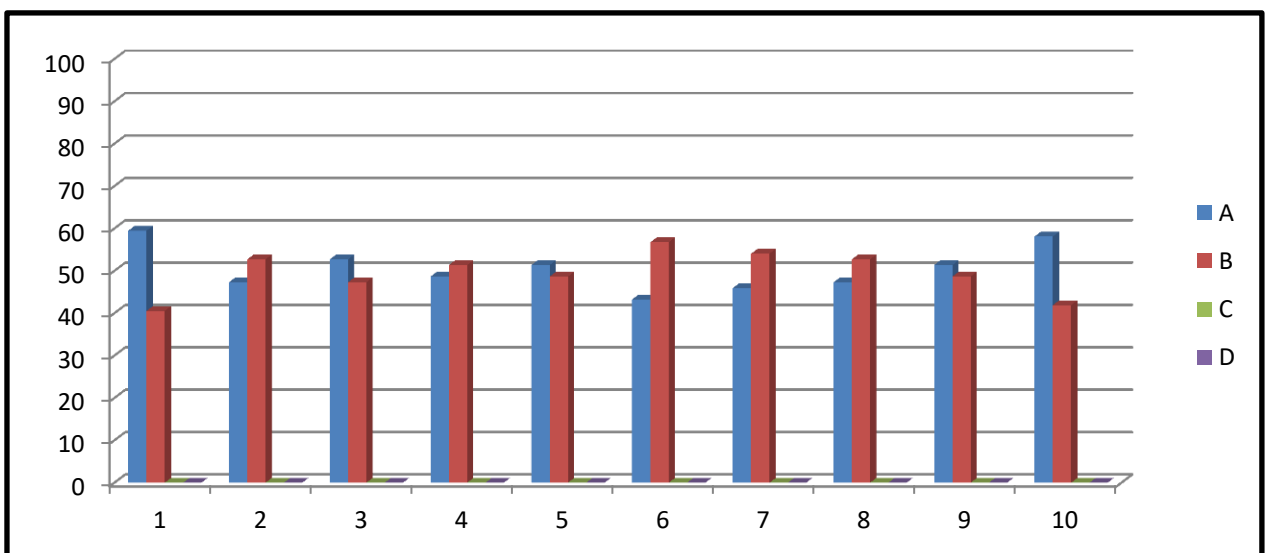

A	B	C	D
Very Good	Good	Satisfactory	Unsatisfactory

# Analysis of Feedback on Teacher Questionnaire No. 2 Academic Year : 2016-2017

Name of Teacher :Dr. Surve Rahul N.

Class: F.Y. B.Sc.

Que. No.	Total Responses	Answer option							
		A		B		C		D	
		Number	%	Number	%	Number	%	Number	%
1	74	60	81.08	14	18.91	00	00	00	00
2	74	45	60.81	29	39.18	00	00	00	00
3	74	50	67.56	24	32.43	00	00	00	00
4	74	52	70.27	22	29.72	00	00	00	00
5	74	53	71.62	21	28.37	00	00	00	00
6	74	51	68.91	23	31.08	00	00	00	00
7	74	49	66.21	25	33.78	00	00	00	00
8	74	51	68.91	23	31.08	00	00	00	00
9	74	52	70.27	22	29.72	00	00	00	00
10	74	55	74.32	19	25.67	00	00	00	00

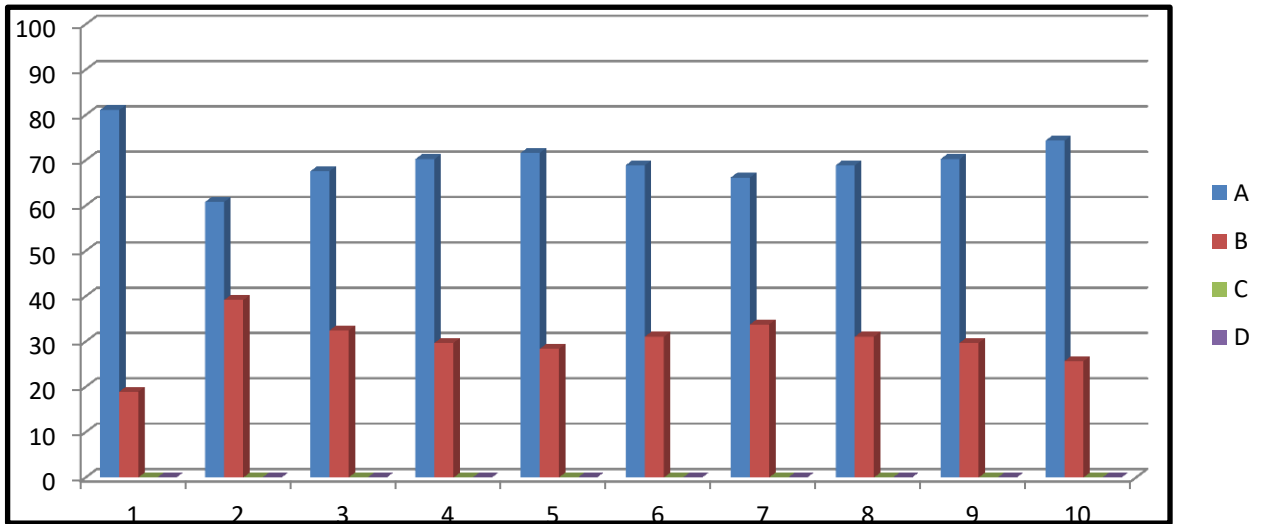

A	B	C	D
Very Good	Good	Satisfactory	Unsatisfactory

# Analysis of Feedback on Teacher Questionnaire No. 2 Academic Year : 2016-2017

Name of Teacher :Dr. Manohar J.B.

Class: F.Y. B.Sc.

Que. No.	Total Responses	Answer option							
		A		B		C		D	
		Number	%	Number	%	Number	%	Number	%
1	74	54	72.97	20	27.02	00	00	00	00
2	74	43	58.1	31	41.89	00	00	00	00
3	74	46	62.16	28	37.83	00	00	00	00
4	74	50	67.56	24	32.43	00	00	00	00
5	74	36	48.64	38	51.35	00	00	00	00
6	74	35	42.29	39	52.7	00	00	00	00
7	74	40	54.05	34	45.94	00	00	00	00
8	74	49	66.21	25	33.78	00	00	00	00
9	74	40	54.05	34	45.94	00	00	00	00
10	74	46	62.16	28	37.83	00	00	00	00

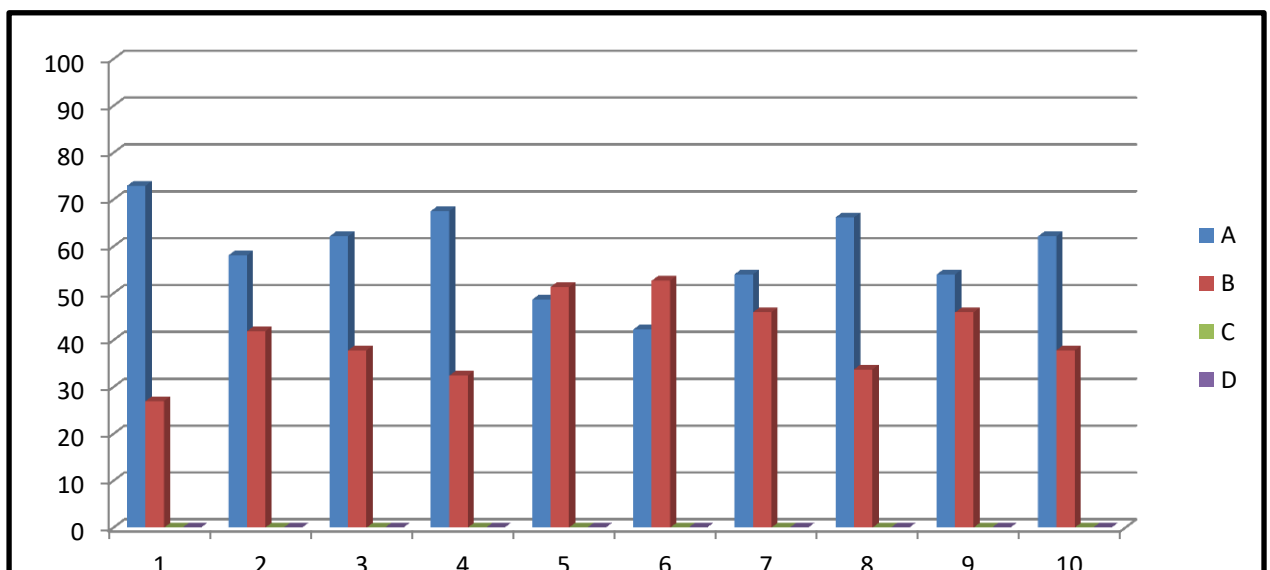

A	B	C	D
Very Good	Good	Satisfactory	Unsatisfactory

# Analysis of Feedback on Teacher Questionnaire No. 2 Academic Year : 2016-2017

Name of Teacher :Mr. Ghadge Amit B.

Class: F.Y. B.Sc.

Que. No.	Total Responses	Answer option							
		A		B		C		D	
		Number	%	Number	%	Number	%	Number	%
1	74	68	91.89	6	8.1	00	00	00	00
2	74	59	79.72	15	20.27	00	00	00	00
3	74	58	78.37	16	21.62	00	00	00	00
4	74	61	82.43	13	17.56	00	00	00	00
5	74	50	67.56	24	32.43	00	00	00	00
6	74	58	78.37	16	21.62	00	00	00	00
7	74	50	67.56	24	32.43	00	00	00	00
8	74	59	79.72	15	20.27	00	00	00	00
9	74	60	81.08	14	18.91	00	00	00	00
10	74	63	85.13	11	14.86	00	0	0	0

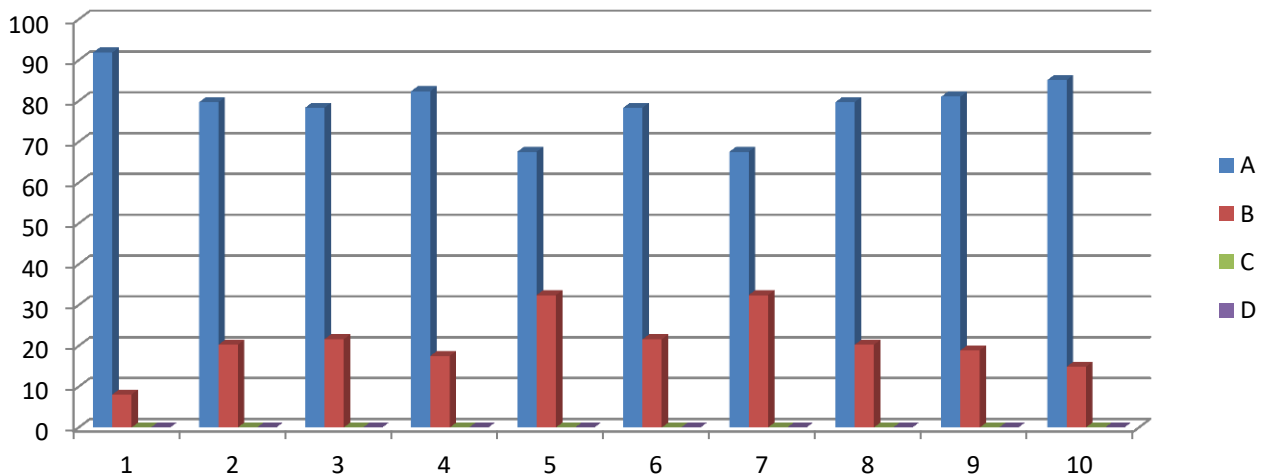

A	B	C	D
Very Good	Good	Satisfactory	Unsatisfactory

# Analysis of Feedback on Teacher Questionnaire No. 3 Academic Year : 2016-2017

Name of Teacher :Dr. Bharati S. Bhosale

Class: T.Y. B.Sc.

Que. No.	Total Responses	Answer option							
		A		B		C		D	
		Number	%	Number	%	Number	%	Number	%
1	40	28	70	12	30	00	00	00	00
2	40	28	70	12	30	00	00	00	00
3	40	31	77.5	9	22.5	00	00	00	00
4	40	30	75	10	25	00	00	00	00
5	40	29	72.5	11	27.5	00	00	00	00
6	40	24	60	16	40	00	00	00	00
7	40	29	72.5	11	27.5	00	00	00	00
8	40	28	70	12	30	00	00	00	00
9	40	30	75	10	25	00	00	00	00
10	40	29	72.5	11	27.5	00	00	00	00
11	40	30	75	10	25	00	00	00	00
12	40	31	77.5	9	22.5	00	00	00	00
13	40	30	75	10	25	00	00	00	00
14	40	31	77.5	9	22.5	00	00	00	00
15	40	30	75	10	25	00	00	00	00
16	40	29	72.5	11	27.5	00	00	00	00
17	40	30	75	10	25	00	00	00	00

Activate Windows

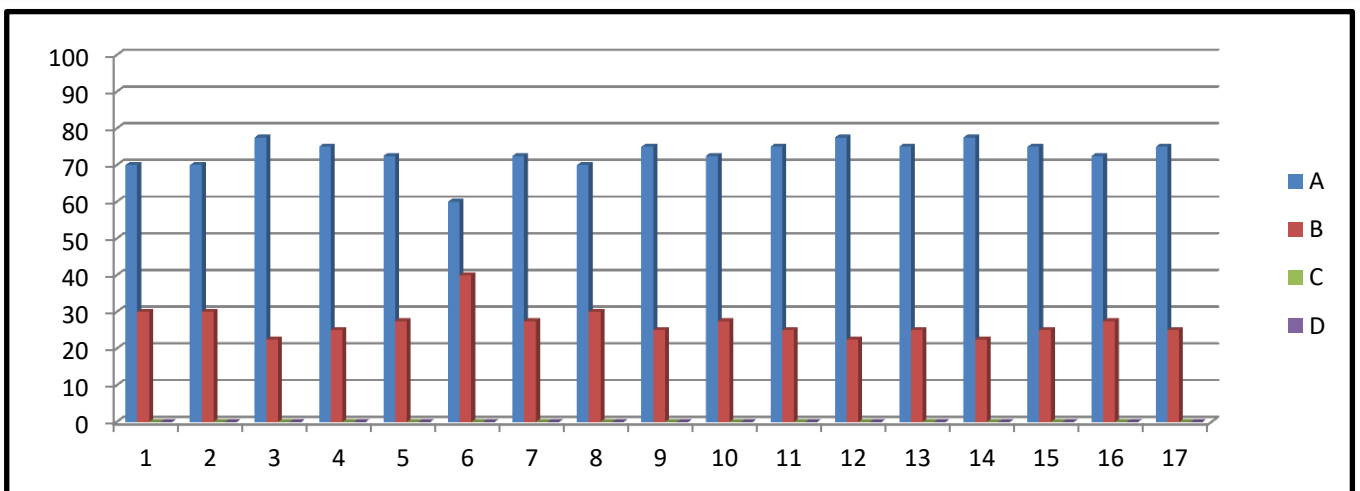

A	B	C	D
Very Good	Good	Satisfactory	Unsatisfactory



# Analysis of Feedback on Teacher Questionnaire No. 3 Academic Year : 2016-2017

Name of Teacher : Dr. Surve Rahul N.

Class: T.Y. B.Sc.

Que. No.	Total Responses	Answer option							
		A		B		C		D	
		Number	%	Number	%	Number	%	Number	%
1	40	32	80	7	8.5	1	2.5	00	00
2	40	26	65	7	8.5	7	8.5	00	00
3	40	28	70	12	30	0	0	00	00
4	40	27	67.5	13	32.5	0	0	00	00
5	40	24	60	16	40	0	0	00	00
6	40	30	75	10	25	0	0	00	00
7	40	27	67.5	13	32.5	0	0	00	00
8	40	27	67.5	13	32.5	0	0	00	00
9	40	28	70	10	25	2	5	00	00
10	40	23	57.5	17	42.5	0	0	00	00
11	40	30	75	10	25	0	0	00	00
12	40	29	72.5	10	25	1	2.5	00	00
13	40	31	77.5	9	22.5	0	0	00	00
14	40	31	77.5	9	22.5	0	0	00	00
15	40	30	75	10	25	0	0	00	00
16	40	31	77.5	9	22.5	0	0	00	00
17	40	29	72.5	11	27.5	0	5	00	00

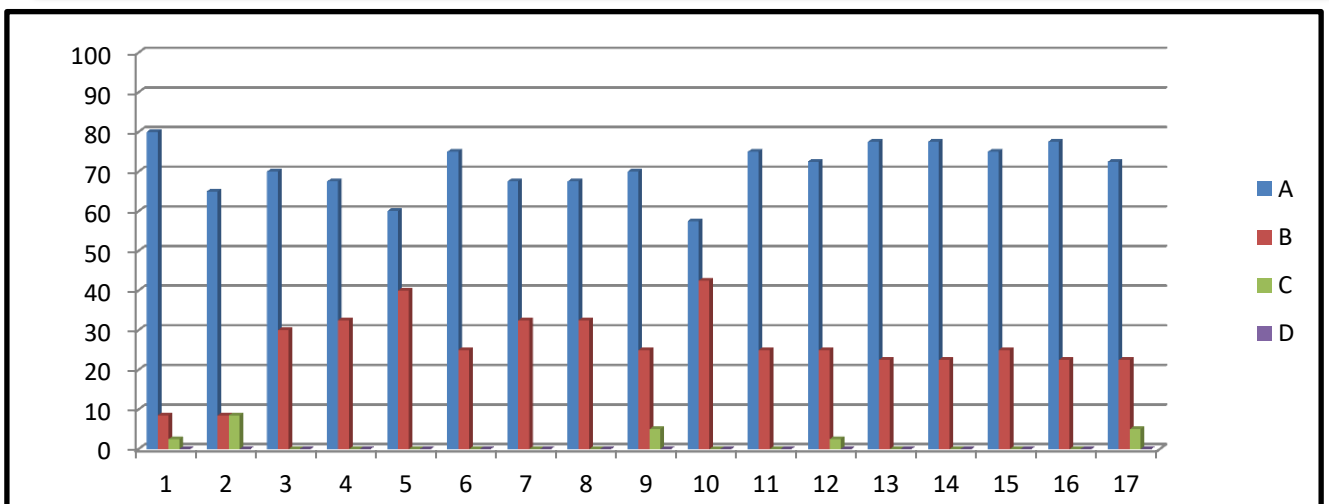

A	B	C	D
Very Good	Good	Satisfactory	Unsatisfactory

# Analysis of Feedback on Teacher Questionnaire No. 3 Academic Year : 2016-2017

Name of Teacher :Dr. Manohar J.B.

Class: T.Y. B.Sc.

Que. No.	Total Responses	Answer option							
		A		B		C		D	
		Number	%	Number	%	Number	%	Number	%
1	40	30	75	10	25	00	00	00	00
2	40	24	60	16	40	00	00	00	00
3	40	23	57.5	17	42.5	00	00	00	00
4	40	30	75	10	25	00	00	00	00
5	40	21	52.5	19	47.5	00	00	00	00
6	40	35	87.5	5	12.5	00	00	00	00
7	40	27	67.5	13	32.5	00	00	00	00
8	40	35	87.5	5	12.5	00	00	00	00
9	40	34	85	6	15	00	00	00	00
10	40	34	85	6	15	00	00	00	00
11	40	30	75	10	25	00	00	00	00
12	40	34	85	6	15	00	00	00	00
13	40	33	82.5	7	17.5	00	00	00	00
14	40	32	80	8	20	00	00	00	00
15	40	34	85	6	15	00	00	00	00
16	40	35	87.5	5	12.5	00	00	00	00
17	40	33	82.5	7	17.5	00	00	00	00

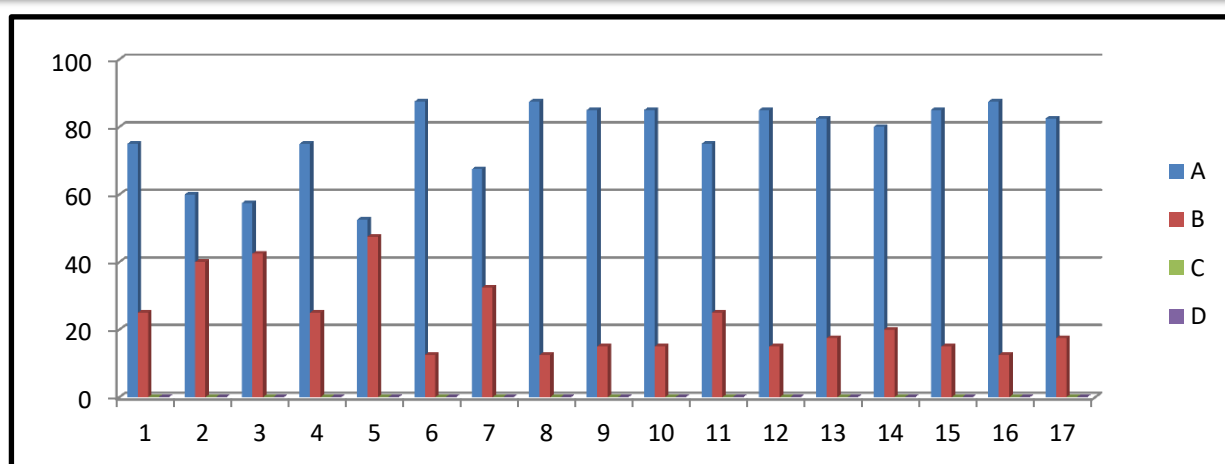

A	B	C	D
Very Good	Good	Satisfactory	Unsatisfactory

# Analysis of Feedback on Teacher Questionnaire No. 3 Academic Year : 2016-2017

Name of Teacher :Dr. Chhaya D. Bhise

Class: T.Y. B.Sc.

Que. No.	Total Responses	Answer option							
		A		B		C		D	
		Number	%	Number	%	Number	%	Number	%
1	40	26	65	10	25	4	10	00	00
2	40	24	60	11	27.5	5	12.5	00	00
3	40	28	70	12	30	0	0	00	00
4	40	28	70	10	25	2	5	00	00
5	40	28	70	8	20	4	10	00	00
6	40	29	72.5	11	27.5	0	0	00	00
7	40	22	25	18	45	0	0	00	00
8	40	28	70	10	25	2	5	00	00
9	40	30	75	10	25	0	0	00	00
10	40	29	72.5	10	25	1	2.5	00	00
11	40	27	67.5	13	32.5	0	0	00	00
12	40	28	70	11	27.5	1	2.5	00	00
13	40	30	75	10	25	00	00	00	00
14	40	31	77.5	9	22.5	00	00	00	00
15	40	31	77.5	9	22.5	00	00	00	00
16	40	30	75	10	25	00	00	00	00
17	40	28	70	12	30	00	00	00	00

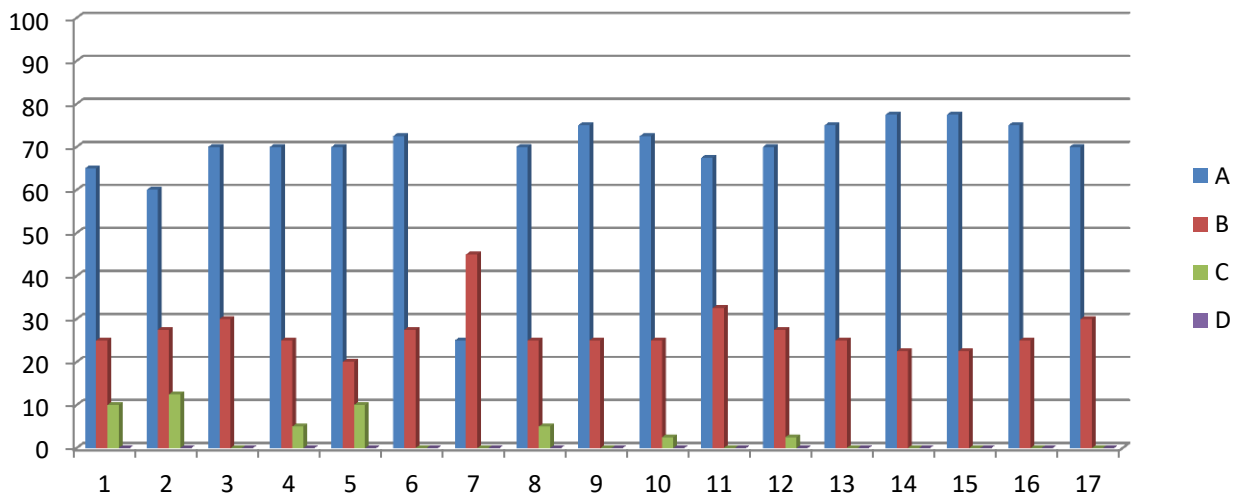

A	B	C	D
Very Good	Good	Satisfactory	Unsatisfactory

# Analysis of Feedback on Teacher Questionnaire No. 3 Academic Year : 2016-2017

Name of Teacher : Mr. Ghadge Amit B.

Class: T.Y. B.Sc.

Que. No.	Total Responses	Answer option							
		A		B		C		D	
		Number	%	Number	%	Number	%	Number	%
1	40	32	80	8	20	00	00	00	00
2	40	25	62.5	9	22.5	6	15	00	00
3	40	30	75	10	25	00	00	00	00
4	40	29	72.5	11	27.5	00	00	00	00
5	40	23	57.5	10	25	7	17.5	00	00
6	40	30	75	10	25	00	00	00	00
7	40	26	65	10	25	4	10	00	00
8	40	29	72.5	11	27.5	00	00	00	00
9	40	30	75	8	20	2	5	00	00
10	40	26	65	10	25	4	10	00	00
11	40	31	77.5	9	22.5	0	0	00	00
12	40	30	75	9	22.5	1	2.5	00	00
13	40	32	80	8	20	0	0	00	00
14	40	32	80	8	20	0	0	00	00
15	40	31	77.5	9	22.5	0	0	00	00
16	40	32	80	8	20	0	0	00	00
17	40	32	80	8	20	0	0	00	00

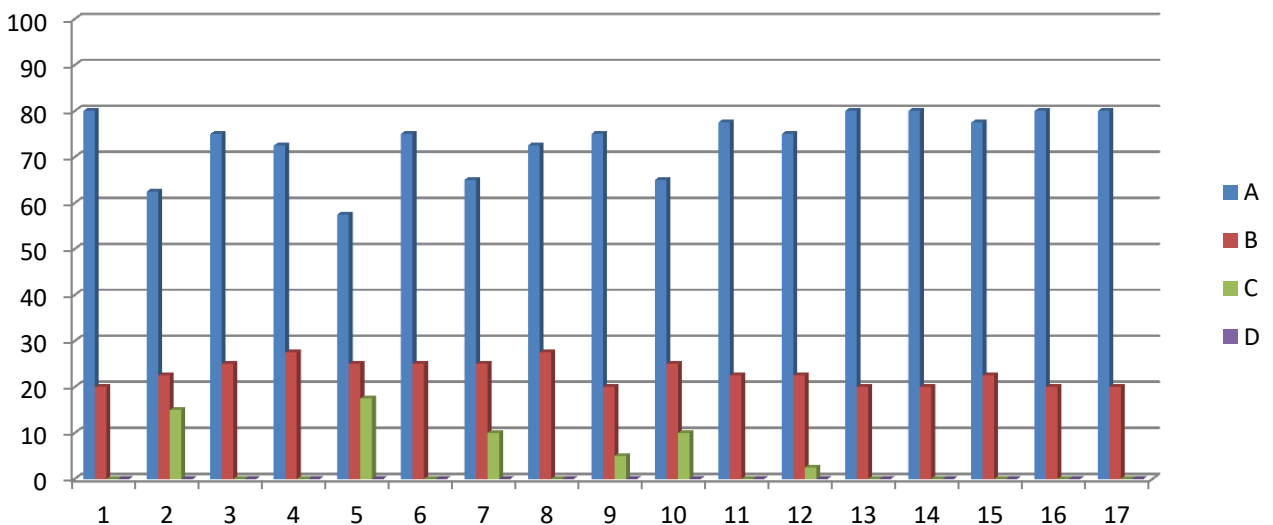

A	B	C	D
Very Good	Good	Satisfactory	Unsatisfactory

# Analysis of Feedback on Teacher Questionnaire No. 3 Academic Year : 2016-2017

Name of Teacher : Ms. Nimbhorkar R.R.

Class: T.Y. B.Sc.

Que. No.	Total Responses	Answer option							
		A		B		C		D	
		Number	%	Number	%	Number	%	Number	%
1	40	28	70	10	25	2	5	00	00
2	40	26	65	10	25	4	10	00	00
3	40	28	70	10	25	2	5	00	00
4	40	27	67.5	13	32.5	0	0	00	00
5	40	28	70	10	25	2	5	00	00
6	40	29	72.5	10	25	1	2.5	00	00
7	40	27	67.5	10	25	3	7.5	00	00
8	40	28	70	10	25	2	5	00	00
9	40	28	70	10	25	2	5	00	00
10	40	25	62.5	10	25	5	12.5	00	00
11	40	29	72.5	10	25	1	2.5	00	00
12	40	28	70	10	25	2	5	00	00
13	40	28	70	10	25	2	5	00	00
14	40	28	70	10	25	2	5	00	00
15	40	28	70	10	25	2	5	00	00
16	40	27	67.5	10	25	3	7.5	00	00
17	40	27	67.5	13	32.5	0	7.5	00	00

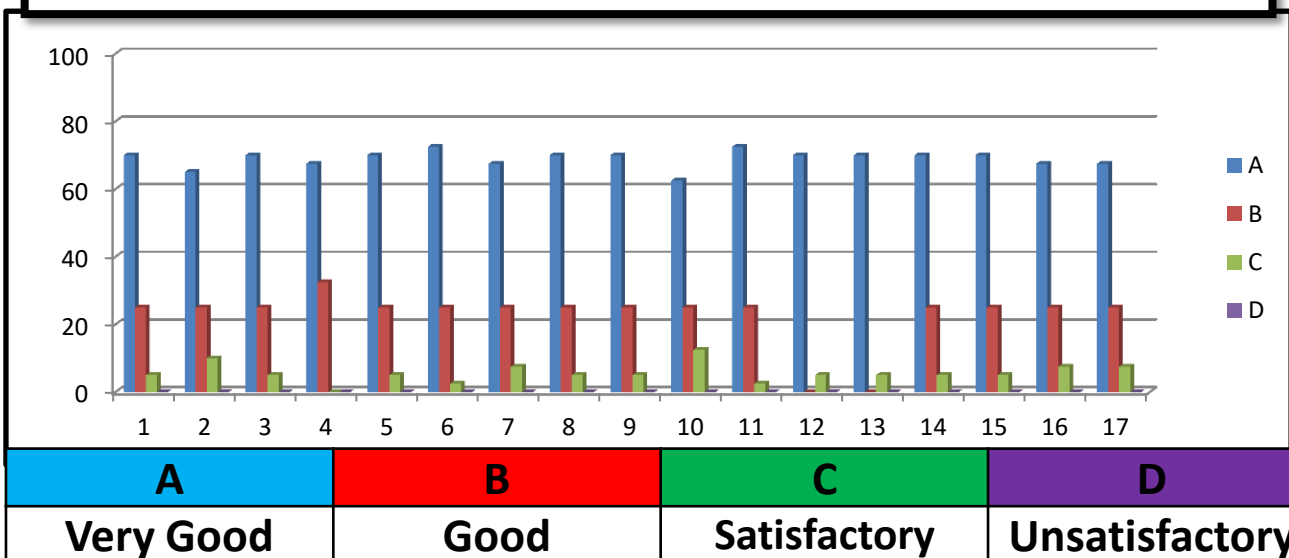

A	B	C	D
Very Good	Good	Satisfactory	Unsatisfactory

# ANALYSIS OF FEEDBACK FROM PARENTS

## Academic Year : 2016-2017

Que No.	Total Responses	Answer Option							
		A		B		C		D	
		Number	%	Number	%	Number	%	Number	%
1	12	10	83.33	2	16.66	0	0	0	0
2	12	10	83.33	2	16.66	0	0	0	0
3	12	9	75.00	3	25.00	0	0	0	0
4	12	8	66.66	4	33.33	0	0	0	0
5	12	8	66.66	4	33.33	0	0	0	0
6	12	8	66.66	4	33.33	0	0	0	0
7	12	8	66.66	4	33.33	0	0	0	0
8	12	10	83.33	2	16.66	0	0	0	0
9	12	9	75.00	3	25.00	0	0	0	0
10	12	8	66.66	4	33.33	0	0	0	0
11	12	10	83.33	2	16.66	0	0	0	0

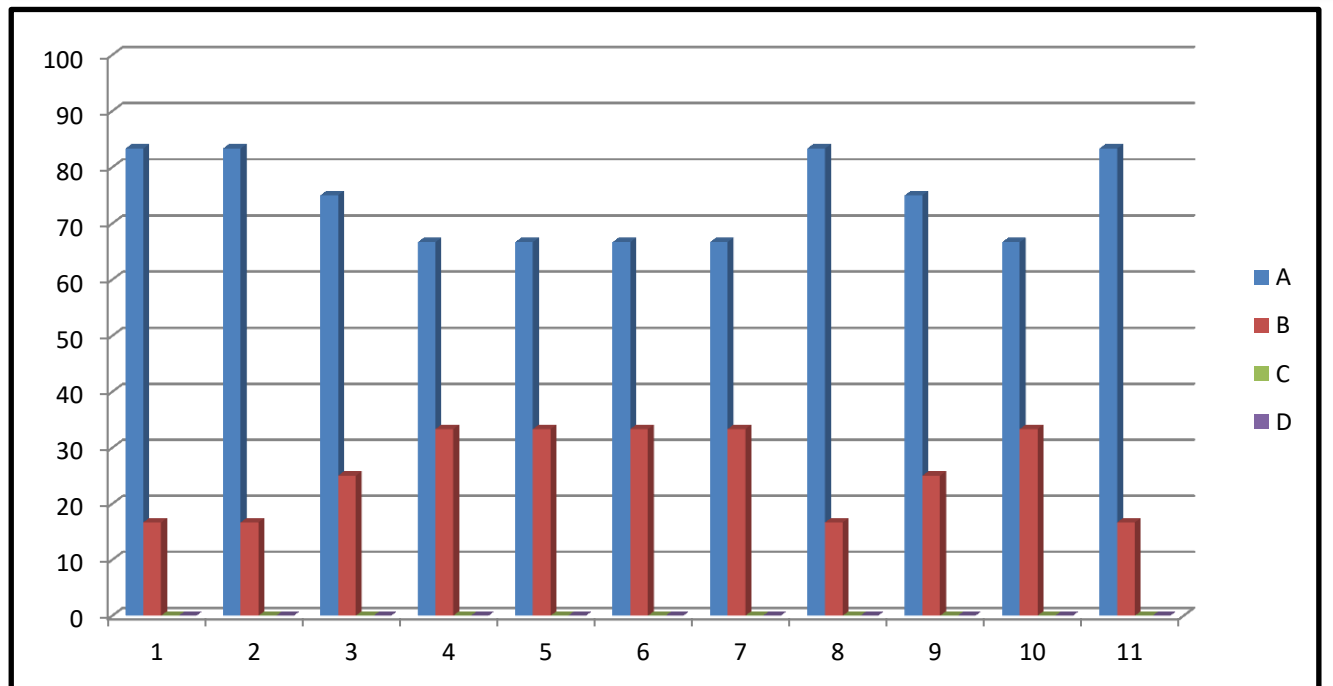

A	B	C	D
Very Good	Good	Satisfactory	Unsatisfactory