

Shikshan Prasark Mandal's

*Smt. Ratnaprabhadevi Mohite Patil College of Home
Science for Women, Akluj, Tal- Malshiras, Dist- Solapur.*

413101 (Maharashtra)

**Submission of
Internal Annual Quality Assurance Report
(AQAR)
(Revised in January 2014)**

To



राष्ट्रीय मूल्यांकन एवं प्रत्यायन परिषद्

विश्वविद्यालय अनुदान आयोग का स्वायत्त संस्थान

NATIONAL ASSESSMENT AND ACCREDITATION COUNCIL

*An Autonomous Institution of the University Grants Commission
P. O. Box. No. 1075, Opp: NLSIU, Nagarbhavi, Bangalore - 560 072 India*

The Annual Quality Assurance Report (AQAR) of the IQAC

Part – A

I. Details of the Institution

1.1 Name of the Institution

1.2 Address Line 1

Address Line 2

City/Town

State

Pin Code

Institution e-mail address

Contact Nos.

Name of the Head of the Institution:

Tel. No. with STD Code:

Mobile:

Name of the IQAC Co-ordinator:

Mobile:

IQAC e-mail address:

1.3 NAAC Track ID

1.4 NAAC Executive Committee No. & Date:

1.5 Website address:

www.srmphomesc.org

Web-link of the AQAR:

http://www.srmphomesc.org/images/IQAR/AQAR%202015-16.pdf

1.6 Accreditation Details

Sl. No.	Cycle	Grade	CGPA	Year of Accreditation	Validity Period
1	1 st Cycle	B	2.60	2012-13	Jan 4,2018

1.7 Date of Establishment of IQAC:

20/06/2012

1.8 AQAR for the year

2016-17

1.9 Details of the previous year's AQAR submitted to NAAC after the latest Assessment and Accreditation by NAAC (*for example AQAR 2010-11 submitted to NAAC on 12-10-2011*)

i. AQAR 2015-16 submitted to NAAC on 13-10-2016

1.10 Institutional Status

University State Central Deemed Private

Affiliated College Yes No

Constituent College Yes No

Autonomous college of UGC Yes No

Regulatory Agency approved Institution Yes No

(eg. AICTE, BCI, MCI, PCI, NCI)

Type of Institution Co-education Men Women

Urban Rural Tribal

Financial Status Grant-in-aid UGC 2(f) UGC 12B

Grant-in-aid + Self Financing Totally Self-financing

1.11 Type of Faculty / Programme

Arts Science Commerce Law PEI (Phys Edu)

TEI (Edu) Engineering Health Science Management

Others (Specify)

Home Science

1.12 Name of the Affiliating University (for the Colleges)

S.N.D.T.Women's University Mumbai

1.13 Special status conferred by Central/ State Government-- UGC/CSIR/DST/DBT/ICMR etc

Autonomy by State/Central Govt. / University

-

University with Potential for Excellence

-

UGC-CPE

-

DST Star Scheme

-

UGC-CE

-

UGC-Special Assistance Programme

-

DST-FIST

-

UGC-Innovative PG programmes

-

Any other (Specify)

-

UGC-COP Programmes

-

2. IQAC Composition and Activities

2.1 No. of Teachers

08

2.2 No. of Administrative / Technical staff

02

2.3 No. of students

02

2.4 No. of Management representatives

01

2.5 No. of Alumni

01

2.6 No. of any other stakeholder and

01

Community representatives

2.7 No. of Employers/ Industrialists

--

2.8 No. of other External Experts

--

2.9 Total No. of members

15

2.10 No. of IQAC meetings held 02

2.11 No. of meetings with various stakeholders:

No. 05

Faculty

02

Non-Teaching Staff, Students

02

-

Alumni

01

Others

2.12 Has IQAC received any funding from UGC during the year? Yes

No

If yes, mention the amount

-

2.13 Seminars and Conferences (only quality related)

(i) No. of Seminars/Conferences/ Workshops/Symposia organized by the IQAC

Total Nos. International National State Institution Level

(ii) Themes

2.14 Significant Activities and contributions made by IQAC

- Prepared and implemented annual plan for academic year 2016-17
- Organized student centric activities
- Monitored feedback mechanism of students
- Organized gender sensitizing programmes
- Organized environment awareness programme
- Organized PTA meeting for interaction with parents
- Motivated students and staff for conducting research activities
- Organized Intercollegiate S.N.D.T. Women’s University Tournament- Athletics, Tug of war, Fencing & Langdi
- Organized programmes for improving career opportunities
- Participated in pared organized by Shikshan Prasarak Manad to inculcate National integrity and patriotism in students
- Utilized UGC development grants under various heads

2.15 Plan of Action by IQAC/Outcome

The plan of action chalked out by the IQAC in the beginning of the year towards quality enhancement and the outcome achieved by the end of the year *

Plan of Action	Achievements
Annexure I	Annexure II

* Attach the Academic Calendar of the year as Annexure.

2.15 Whether the AQAR was placed in statutory body Yes No

Management Syndicate Any other body

Provide the details of the action taken

Part – B

Criterion – I

I. Curricular Aspects

1.1 Details about Academic Programmes

Level of the Programme	Number of existing Programmes	Number of programmes added during the year	Number of self-financing programmes	Number of value added / Career Oriented programmes
PhD	-	-	-	-
PG	-	-	-	-
UG	03	-	-	-
PG Diploma	-	-	-	-
Advanced Diploma	-	-	-	-
Diploma	-	-	-	-
Certificate	01	-	-	-
Others	-	-	-	-
Total	04	-	-	-
Interdisciplinary	-	-	-	-
Innovative	-	-	-	-

- 1.2 (i) Flexibility of the Curriculum: CBCS/Core/Elective option / Open options
 (ii) Pattern of programmes:

Pattern	Number of programmes
Semester	01
Trimester	--
Annual	02

- 1.3 Feedback from stakeholders* (On all aspects)
- Alumni Parents Employers Students

Mode of feedback : Online Manual Co-operating schools (for PEI)

**Analysis of the feedback in the Annexure-III*

- 1.4 Whether there is any revision/update of regulation or syllabi, if yes, mention their salient aspects.

Yes University restructure syllabi every 5th year it's been lastly restructured in 2013-14

- 1.5 Any new Department/Centre introduced during the year. If yes, give details.

--

Criterion – II

2. Teaching, Learning and Evaluation

2.1 Total No. of permanent faculty	Total	Asst. Professors	Associate Professors	Professors	Others
	08	06	--	--	02

2.2 No. of permanent faculty with Ph.D.

2.3 No. of Faculty Positions Recruited (R) and Vacant (V) during the year	Asst. Professors		Associate Professors		Professors		Others		Total	
	R	V	R	V	R	V	R	V	R	V
	06	01	-	-	-	-	02	01	08	02

2.4 No. of Guest and Visiting faculty and Temporary faculty

2.5 Faculty participation in conferences and symposia:

No. of Faculty	International level	National level	State level
Attended	04	03	02
Presented papers	03	03	02
Resource Persons	-	-	-

2.6 Innovative processes adopted by the institution in Teaching and Learning:

Use of ICT, Various student centric learning Methods Viz Group Discussion, Projects, Assignments, Debate, Survey, Field visits, Presentations, Workshops, Skits, Demonstrations, Exhibitions, Guest lecture, Films , Videos, Mock Interview , use of online resources to enhance teaching ,faculty use online groups such as google groups (IDA) and use social media sites such as facebook and whatsapp for sharing subject related information.

2.7 Total No. of actual teaching days during this academic year

2.8 Examination/ Evaluation Reforms initiated by the Institution

2.9 No. of faculty members involved in curriculum restructuring/revision/syllabus development as member of Board of Study/Faculty/Curriculum Development workshop

2.10 Average percentage of attendance of students

2.11 Course/Programme wise distribution of pass percentage:

Title of the Programme	Total no. of students appeared	Division					
		Distinction %	I %	II %	III %	ATKT/ Fail	Pass %
B.Sc (H.Sc) I yr	74	41	24	09	-	-	100
B.Sc (H.Sc) II yr	49	26	14	01	-	08	100
B.Sc(H.Sc)III yr	40	23	10	03	-	04	90

2.12 How does IQAC Contribute/Monitor/Evaluate the Teaching & Learning processes:

- Workload Distribution
- Meetings and discussions on teaching and learning process
- Encouraging faculty to Adopt innovative methods and techniques of teaching
- Preparation of Plan of Teaching
- Maintaining Teachers Diaries
- Submission of reports
- Attending conference on Best practices in teaching learning & evaluation
- Review of syllabus completion in meetings
- Students Feedback on Teachers performance
- IQAC monitors Student-teacher evaluation which is conducted semester wise, Class-wise and subject-wise

2.13 Initiatives undertaken towards faculty development

<i>Faculty / Staff Development Programmes</i>	<i>Number of faculty benefitted</i>
Refresher courses	-
UGC – Faculty Improvement Programme	-
HRD programmes	-
Orientation programmes	-
Faculty exchange programme	-
Staff training conducted by the university	-
Staff training conducted by other institutions	-
Summer / Winter schools, Workshops, etc.	01
Others	-

2.14 Details of Administrative and Technical staff

Category	Number of Permanent Employees	Number of Vacant Positions	Number of permanent positions filled during the Year	Number of positions filled temporarily
Administrative Staff	10	-	-	-
Technical Staff	-	-	-	-

Criterion – III

3. Research, Consultancy and Extension

3.1 Initiatives of the IQAC in Sensitizing/Promoting Research Climate in the institution

Research committee
Research based projects given to students
Promoting faculty for participation and presentation of research papers in seminar and conferences and publishing research papers in Journals
Promoting staff to complete their Ph.D. work
Organization of Research based programme

3.2 Details regarding major projects NA

	Completed	Ongoing	Sanctioned	Submitted
Number	-	-	-	-
Outlay in Rs. Lakhs	-	-	-	-

3.3 Details regarding minor projects NA

	Completed	Ongoing	Sanctioned	Submitted
Number	-	-	-	-
Outlay in Rs. Lakhs	-	-	-	-

3.4 Details on research publications

	International	National	Others
Peer Review Journals	01	01	--
Non-Peer Review Journals	--	--	--
e-Journals	--	--	--
Conference proceedings	01	--	04

3.5 Details on Impact factor of publications:

Range Average h-index Nos. in SCOPUS

3.6 Research funds sanctioned and received from various funding agencies, industry and other organisations

Nature of the Project	Duration Year	Name of the funding Agency	Total grant sanctioned	Received
Major projects	-	-	-	-
Minor Projects	-	-	-	-
Interdisciplinary Projects	-	-	-	-
Industry sponsored	-	-	-	-
Projects sponsored by the University/ College	-	-	-	-
Students research projects <i>(other than compulsory by the University)</i>	-	-	-	-
Any other(Specify)	-	-	-	-
Total	-	-	-	-

3.7 No. of books published i) With ISBN No. Chapters in Edited Books

ii) Without ISBN No.

3.8 No. of University Departments receiving funds from

UGC-SAP CAS DST-FIST
DPE DBT Scheme/funds

3.9 For colleges

Autonomy CPE DBT Star Scheme
INSPIRE CE Any Other (specify)

3.10 Revenue generated through consultancy

3.11 No. of conferences

organized by the Institution

Level	International	National	State	University	College
Number	-	-	-	-	-
Sponsoring agencies	-	-	-	-	-

3.12 No. of faculty served as experts, chairpersons or resource persons

3.13 No. of collaborations

International National Any other

3.14 No. of linkages created during this year

3.15 Total budget for research for current year in lakhs :

From Funding agency From Management of University/College

Total

3.16 No. of patents received this year

Type of Patent		Number
National	Applied	-
	Granted	-
International	Applied	-
	Granted	-
Commercialised	Applied	-
	Granted	-

3.17 No. of research awards/ recognitions received by faculty and research fellows
Of the institute in the year

Total	International	National	State	University	Dist	College
-	-	-	-	-	-	-

3.18 No. of faculty from the Institution who are Ph. D. Guides and students registered under them

3.19 No. of Ph.D. awarded by faculty from the Institution

3.20 No. of Research scholars receiving the Fellowships (Newly enrolled + existing ones)

JRF SRF Project Fellows Any other

3.21 No. of students Participated in NSS events:

University level State level

National level International level

3.22 No. of students participated in NCC events:

University level	<input type="text" value="02"/>	State level	<input type="text" value="-"/>
National level	<input type="text" value="-"/>	International level	<input type="text" value="-"/>

3.23 No. of Awards won in NSS:

University level	<input type="text" value="-"/>	State level	<input type="text" value="-"/>
National level	<input type="text" value="-"/>	International level	<input type="text" value="-"/>

3.24 No. of Awards won in NCC:

University level	<input type="text" value="-"/>	State level	<input type="text" value="-"/>
National level	<input type="text" value="-"/>	International level	<input type="text" value="-"/>

3.25 No. of Extension activities organized

University forum	<input type="text" value="-"/>	College forum	<input type="text" value="13"/>
NCC	<input type="text" value="-"/>	NSS	<input type="text" value="03"/>
		Any other	<input type="text" value="-"/>

3.26 Major Activities during the year in the sphere of extension activities and Institutional Social Responsibility

Dept.	No. of Activities	Details
Food Science & Nutrition	4	<ol style="list-style-type: none"> 1. Lecture delivered in Breastfeeding promotion week Workshop for pregnant & lactating woman. Topic on 'Importance of Breastfeeding Diet for pregnant & lactating woman Posters & charts Food and Nutrition' at Rural Hospital, Akluj. 2. Lecture delivered in Nutrition week Workshop for college students. Topic on 'Diet for adolescent girls Nutritional problems during adolescence Poster Presentation' for students of 12th standard at Sadashivrao Mane Vidyalaya, Akluj. 3. Lecture delivered in Workshop for School students. Topic on 'Nutrition' for 8th Class students at Laxmibai kanya Prashala, Yashwant Nagar, Akluj. 4. Distribution of Nutritious recipe Sesamum jaggary chikki Prepared and distributed for Children of Anganwadi at Yashwantnagar, Akluj.
Human Development	2	<ol style="list-style-type: none"> 1. Guiding speech on 'Women Empowerment for 80 to 90 village women at Bhosale Wasti, Khandali . 2. Workshop on 'growth & development of children in 0-6 years for near about 1000 Anganwadi Workers & teenage girls. Taluka level workshop cum Melawa was organized by ICDS Malshiras & Akluj Block for 'Beti Bachao – Beti Padhao' Mission.
Textile & Clothing	1	<ol style="list-style-type: none"> 1. Training of Hand Embroidery to self help group of village Khandali.
Science	5	<ol style="list-style-type: none"> 1. Medicine Collection: As a part of their academic assignment, first year students collected the unused medicines from their houses and vicinity. 2. Poster Presentation: The activity was conducted in which students collected various news related to environmental issues from different news papers and prepared the poster thereof. The posters were exhibited to all students in the campus and awareness was created among them. 3. SEEDS COLLECTION and PLANTATION : Students of First year collected the seeds of different plant varieties from their homes and all the collected seeds were plunged in seed balls. These seed balls were then thrown in the vicinity of a lake at Vizori.
N.S.S Camp	3	<ol style="list-style-type: none"> 1. Workshop on hand embroidery. 2. Tree plantation 3. Cleanliness Project.

Criterion – IV

4. Infrastructure and Learning Resources

4.1 Details of increase in infrastructure facilities:

Facilities	Existing	Newly created	Source of Fund	Total
Campus area	12.87 acres	-	-	-
Class rooms	03	-	-	-
Laboratories	07	-	-	-
Seminar Halls	01	-	-	-
No. of important equipments purchased (\geq 1-0 lakh) during the current year.	-	-	-	10
Value of the equipment purchased during the year (Rs. in Lakhs)	-	-	-	194128/-
Others	-	-	-	-

4.2 Computerization of administration and library

Yes, Library is fully computerized with all the functions and we are using Library Manager Software 2.0 College administration conducts online admissions and examination process etc.

4.3 Library services:

	Existing		Newly added		Total	
	No.	Value	No.	Value	No.	Value
Text Books	1933	525405/-	161	33562/-	2094	558967/-
Reference Books	717	114672/-	58	13353/-	775	128025/-
e-Books	N-LIST Programme	20000/-		5000/-		25000/-
Journals	23	69199/-	2	10440/-	23	79639/-
e-Journals	N-LIST Programme					
Digital Database	S.N.D.T. Women's University Databases	57900/-		17600/-		75500/-
CD & Video	216	45628/-	1	298/-	217	45926/-
Others (specify)	-----	----	----	----	----	----

4.4 Technology up gradation (overall)

	Total Computers	Computer Labs	Internet	Browsing Centres	Computer Centres	Office	Departments	Others
Existing	18	13	06 (office-02, computer lab- 02 & Library-02)	-	-	02	03	-
Added	02	01	06 (computer lab- 05 & Principals cabin-01)	-	-	-	-	01
Total	20	14	12	-	-	02	03	01

4.5 Computer, Internet access, training to teachers and students and any other programme for technology up gradation (Networking, e-Governance etc.)

<p>Training on sndt.digital.ac website for F.Y.B.Sc students</p> <p>Some department is provided with computer and internet facility.</p> <p>Resources from various websites, web-links are used by the faculty to strengthen for the teaching learning process.</p>

4.6 Amount spent on maintenance in lakhs:

i) ICT	Rs.0 .15873 /-
ii) Campus Infrastructure and facilities	Rs. 0.17257 /-
iii) Equipments	-
iv) Others	-
Total:	Rs. 0.33130 /-

Criterion – V

5. Student Support and Progression

5.1 Contribution of IQAC in enhancing awareness about Student Support Services

Student's representative in IQAC
Student feedback
Programmes organized for students for creating awareness regarding support services

5.2 Efforts made by the institution for tracking the progression

Actions taken on suggestions
Student feedback
Encouraging students for participation in different activities
Monitoring through the mentor system
Collection of data regarding placement

5.3 (a) Total Number of students

UG	PG	Ph. D.	Others
176	-	-	-

(b) No. of students outside the state

-

(c) No. of international students

-

Men	No	%	Women	No	%
	-	-		176	100

No	%
176	100

Last Year (2015-16)						This Year (2016-17)					
General	SC	ST	OBC	Physically Challenged	Total	General	SC	ST	OBC	Physically Challenged	Total
84	21	-	24	-	155	81	33	-	30	-	176

Demand ratio 1: 0.68 Dropout % 17.64

5.4 Details of student support mechanism for coaching for competitive examinations (If any)

Activities: Issued Books
Guidance
Display of MPSC & other Exam advertisements
Guidance for online form filling

No. of students beneficiaries

22

5.5 No. of students qualified in these examinations

NET	<input type="text" value="-"/>	SET/SLET	<input type="text" value="-"/>	GATE	<input type="text" value="-"/>	CAT	<input type="text" value="-"/>
IAS/IPS etc	<input type="text" value="-"/>	State PSC	<input type="text" value="-"/>	UPSC	<input type="text" value="-"/>	Others	<input type="text" value="-"/>

5.6 Details of student counselling and career guidance

<p>Career guidance lectures on Career opportunities in Naturopathy for all students</p> <p>Career guidance lectures on Career opportunities in banks for all students</p> <p>Orientation on Career opportunities</p> <p>Counselling cell-57</p>

No. of students benefitted

5.7 Details of campus placement

<i>On campus</i>			<i>Off Campus</i>
Number of Organizations Visited	Number of Students Participated	Number of Students Placed	Number of Students Placed
-	-	-	2

5.8 Details of gender sensitization programmes

<p>Seminar on Sexual Harassment at workplace- Prevention, prohibition and redressal act-2013 for faculty and students</p> <p>Exhibition using posters on Gender Biasness</p> <p>Guest lecture on Empowerment of women for Women at Khandali</p> <p>Display of news paper articles on women issues etc.</p>
--

5.9 Students Activities

5.9.1 No. of students participated in Sports, Games and other events

State/ University level National level International level

No. of students participated in cultural events

State/ University level National level International level

5.9.2 No. of medals /awards won by students in Sports, Games and other events

Sports: State/ University level National level International level

Cultural: State/ University level National level International level

5.10 Scholarships and Financial Support

	Number of students	Amount
Financial support from institution	-	-
Financial support from government	78	Rs.568740/-
Financial support from other sources	-	-
Number of students who received International/ National recognitions	-	-

5.11 Student organised / initiatives

Fairs : State/ University level National level International level

Exhibition: State/ University level National level International level

5.12 No. of social initiatives undertaken by the students

Participation in Tree plantation
 Participation of students in nutrition awareness programme
 Participation in various NSS activities

5.13 Major grievances of students (if any) redressed: _____ - _____

Criterion – VI

6. Governance, Leadership and Management

6.1 State the Vision and Mission of the institution

Vision: Tewo Sada Dnyanmaya Pradeep

Mission: Empowerment of Rural Women for Empowerment of Society

6.2 Does the Institution has a management Information System

Yes (MIS operated by Govt of Maharashtra state)

6.3 Quality improvement strategies adopted by the institution for each of the following:

6.3.1 Curriculum Development

-

6.3.2 Teaching and Learning

Various techniques and teaching aids used for teaching and learning
Preparation of various teaching aids viz PPT, Models, Charts and Posters
Use of online videos and interactive multimedia
Field visits, Group discussions, Presentations, Projects, Assignments
Role play, Mock Test
Preparation of Question banks
Activities for Advanced and progressive learners
Remedial coaching for English
Mentoring students on teaching and learning
Extra guidance to failed students

6.3.3 Examination and Evaluation

Classroom test on each module
Presentations, Projects, Assignments
Continuous evaluation
Preliminary examination for each semester

6.3.4 Research and Development

Encouraging staff to participate in research activities
Modular system
Participation of teachers in seminar, conferences and workshop
Preparation and publication of research papers
Allocation of research based projects

6.3.5 Library, ICT and physical infrastructure / instrumentation

Subscription of magazines and Journals
Prepare ICT for teaching
Maintenance of existing infrastructure
Purchase of updated PCs
Membership of NDL (All teaching staff)
Utilization of UGC funds for purchase of laboratory apparatus, appliances, books and audio visual aids

6.3.6 Human Resource Management

Attendance of faculty in Seminars, Conference and Workshops
Staff academy activities
Organization of guest lectures and workshops

6.3.7 Faculty and Staff recruitment

Appointment of CHB teachers as per need
Invited guest lecturers for specific topics

6.3.8 Industry Interaction / Collaboration

Preschools, Anganwadi, Rural Hospital, Blood Bank, Cooperative Milk Industry, Cooperative Bank, Financial Institute

6.3.9 Admission of Students

- Campaigning, Banners and pamphlets, Counselling
- Admission of students from different strata of society
- Encouraged students for readmission in the course
- Counselling of students and parents for continuation of education
- Creating awareness regarding Home Science among the people while conducting other activities

6.4 Welfare schemes for

Teaching	Sevak kalyan Nidhi Insurance scheme
Non teaching	Sevak kalyan Nidhi Insurance scheme
Students	Vidyathri vima

6.5 Total corpus fund generated

-

6.6 Whether annual financial audit has been done

Yes No

6.7 Whether Academic and Administrative Audit (AAA) has been done?

Audit Type	External		Internal	
	Yes/No	Agency	Yes/No	Authority
Academic	-	-	Yes	University
Administrative	Yes	S.P.Mandal, Akluj	Yes	Principal

6.8 Does the University/ Autonomous College declare results within 30 days?

For UG Programmes Yes No

For PG Programmes Yes No

6.9 What efforts are made by the University/ Autonomous College for Examination Reforms?

- Online question papers on portal 15 to 30 min prior to exam
- Examination forms filled on portal
- Online Hall tickets
- Syllabus restructured in modular form
- Each module is evaluated based on practical approach
- OMR answer sheet provided by University
- 10 Point grade system

6.10 What efforts are made by the University to promote autonomy in the affiliated/constituent colleges?

University calls for proposals to be submitted to UGC under the scheme of College for Potential Excellence

6.11 Activities and support from the Alumni Association

- Visits to college and communication with the present student
- Encourage students for further studies
- Participate in counselling for admissions
- Invited and participated in various programmes organized in college
- Admission to other courses run by college

6.12 Activities and support from the Parent – Teacher Association

- Meetings
- Suggestions
- Feedback

6.13 Development programmes for support staff

6.14 Initiatives taken by the institution to make the campus eco-friendly

- | |
|---|
| <ul style="list-style-type: none">☐ Tree plantation☐ Cleaning premises☐ Project on Eco friendly dyes and materials☐ Lecture☐ Moving on to paperless work☐ Minimal use of electricity☐ Use of drain water and awareness regarding use of clean water☐ Slogan making competition☐ Seminar on eco bin☐ Poster exhibition on environment |
|---|

Criterion – VII

7. Innovations and Best Practices

7.1 Innovations introduced during this academic year which have created a positive impact on the functioning of the institution. Give details.

<ul style="list-style-type: none"><input type="checkbox"/> Book reading day celebration<input type="checkbox"/> Environmental Awareness programme
--

7.2 Provide the Action Taken Report (ATR) based on the plan of action decided upon at the beginning of the year

Annexure IV

7.3 Give two Best Practices of the institution

<ul style="list-style-type: none"><input type="checkbox"/> Earn and learn scheme through Projects<input type="checkbox"/> Field work<input type="checkbox"/> Mentor ward system<input type="checkbox"/> Feedback system<input type="checkbox"/> Savitribai Dattak Yojana for financial support for economically weaker section<input type="checkbox"/> Development and distribution of nutritious recipes<input type="checkbox"/> Workshop on eco friendly dyes<input type="checkbox"/> Workshop on temple waste

7.4 Contribution to environmental awareness / protection

<ul style="list-style-type: none"><input type="checkbox"/> Tree plantation<input type="checkbox"/> Swachata abhiyan<input type="checkbox"/> Workshops on natural dyes<input type="checkbox"/> Workshops on temple waste management<input type="checkbox"/> Seminar on kitchen waste management to staff and students
--

7.5 Whether environmental audit was conducted?

Yes

No

7.6 Any other relevant information the institution wishes to add. (for example SWOT Analysis)

<p>Strength:</p> <ul style="list-style-type: none">▪ Increased students strength due to efforts taken by institute▪ Students of S.Y won second rank of University Best player▪ College won the third place in Intercollegiate Athletics, Langadi Fencing and Tug of war tournament▪ Physical Director of College won helpful and supporting Teacher award of University <p>Weakness:</p> <ul style="list-style-type: none">▪ Less student strength: Admission campaigning was done for improving student strength.▪ Students less confidence in communicating in English: Efforts made for improving students confidence in communicating in English through various activities

8. Plans of institution for next year

Annexure V

Name Dr. Bhosale Bharati Sambhajirao

Name Dr Surve Rahul Nivruti

Signature of the Coordinator, IQAC

Signature of the Chairperson, IQAC

IQAC Coordinator

PRINCIPAL

Smt. Ratnaprabhadevi Mohite-Patil
College Of Home Science For Women
Akluj Tal. Malshiras Dist. Solapur

Smt. Ratnaprabhadevi Mohite-Patil
College of Home Science for Women
Akluj, Tal. Malshiras. Dist Solapur



Achievements :

- Strength of the student in all classes improved due to admission campaigning and counselling to students and parents.
- Lectures organized on various issues created awareness and enhanced knowledge among students regarding various issues related to women, society, environment, health, career opportunities etc.
- Student learnt about societal problems and participated in various social work through N.S.S. activities. Students learnt about working in group, leading the group etc.
- Students interacted with their academic peers through various cultural events, sport events and leadership camp.
- Various activities developed self confidence in students through participation, interactions and their achievements.
- Student gained knowledge and skills through skill oriented programmes.
- Students gained entrepreneurship skills and market skills through projects and stalls.
- Field visits helped students to aware about surroundings, observe and report writing skills .Students got practical experience.
- Participation and achievements in various competitions developed sport spirit among the students.
- Strengthened teaching learning Process by using effective use of ICT and various teaching learning methods
- Purchased of books, research journals and magazines related to various aspects.
- Organization of value education programmes viz. Teachers day celebration Youth day celebration Personality development
- Collection and analysis of Student feedback on teaching learning process, teachers' performance and syllabus
- Motivated faculty members and students to undertake research projects under internship/ project
- Encouraged faculty members for research publications
International : 01 National : 01 Conference proceedings : 05
- Encouraged faculty members for participation in Seminars/workshops/conferences
International- 04 National-03 State-02

ANALYSIS OF FEEDBACK FROM STUDENTS

QUESTIONNAIRE NO.01

Academic Year : 2016-17

CLASS : T.Y.B.Sc.

Que. No.	Total Responses	Answer option							
		A		B		C		D	
1	40	39	97.5	1	2.5	0	0	0	0
2	40	30	75	10	25	0	0	0	0
3	40	39	97.5	1	2.5	0	0	0	0
4	40	39	97.5	1	2.5	0	0	0	0
5	40	26	65	14	35	0	0	0	0
6	40	32	80	8	20	0	0	0	0
7	40	35	87.5	5	12.5	0	0	0	0
8	40	37	92.5	3	7.5	0	0	0	0

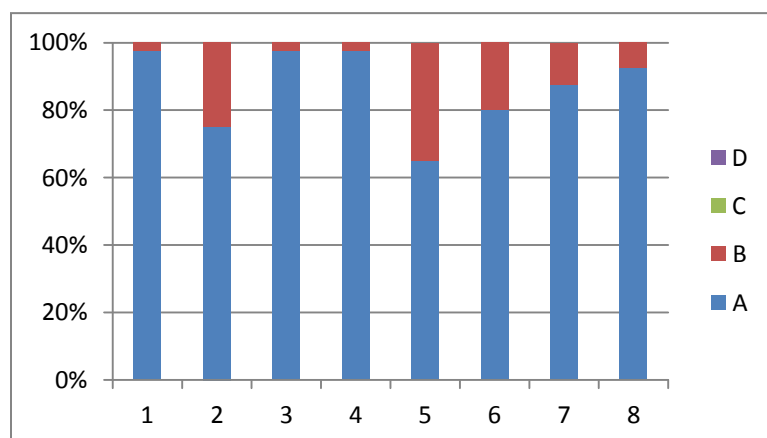

ANALYSIS OF FEEDBACK ON TEACHER
QUESTIONNAIRE NO .02
 Academic Year: 2016-17

Name of Teacher : Dr.Bharati Bhosale

class -T.Y.B.Sc.

Que. No.	Total Responses	Answer option							
		A		B		C		D	
		Number	%	Number	%	Number	%	Number	%
1	40	38	95	2	5	0	0	0	0
2	40	35	87.5	5	12.5	0	0	0	0
3	40	35	87.5	5	12.5	0	0	0	0
4	40	38	95	2	5	0	0	0	0
5	40	38	95	2	5	0	0	0	0
6	40	38	95	2	5	0	0	0	0
7	40	38	95	2	5	0	0	0	0
8	40	36	87.5	4	10	0	0	0	0
9	40	36	87.5	4	10	0	0	0	0
10	40	40	100	0	0	0	0	0	0

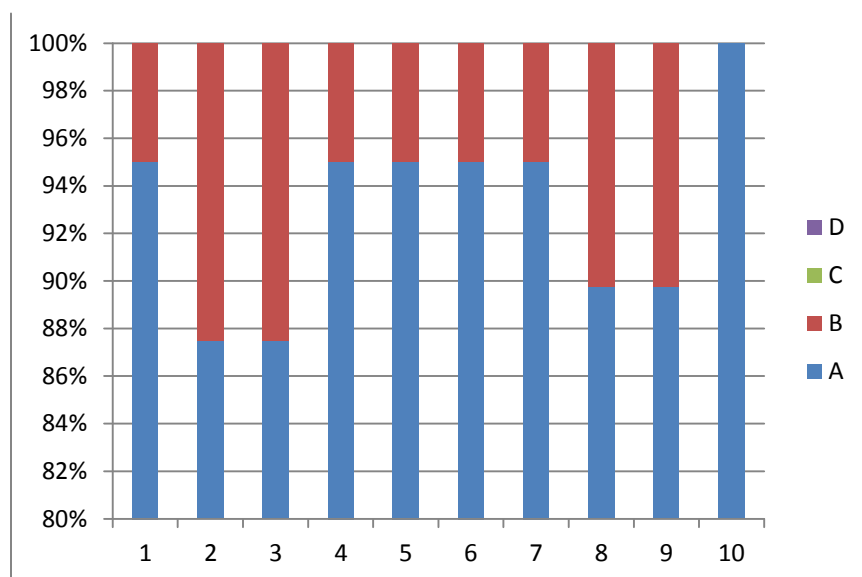

ANALYSIS OF FEEDBACK ON TEACHER

QUESTIONNAIRE NO .02

Academic Year: 2016-17

Name of Teacher : Prof.Ghadge A.B. class -T.Y.B.Sc.

Que. No.	Total Responses	Answer option							
		A	B	C	D				
1	40	32	8	20	0	0	0	0	0
2	40	33	7	17.5	0	0	0	0	0
3	40	30	10	25	0	0	0	0	0
4	40	32	8	20	0	0	0	0	0
5	40	33	7	17.5	0	0	0	0	0
6	40	31	9	22.5	0	0	0	0	0
7	40	32	8	20	0	0	0	0	0
8	40	30	10	25	0	0	0	0	0
9	40	35	5	12.5	0	0	0	0	0
10	40	34	6	15	0	0	0	0	0

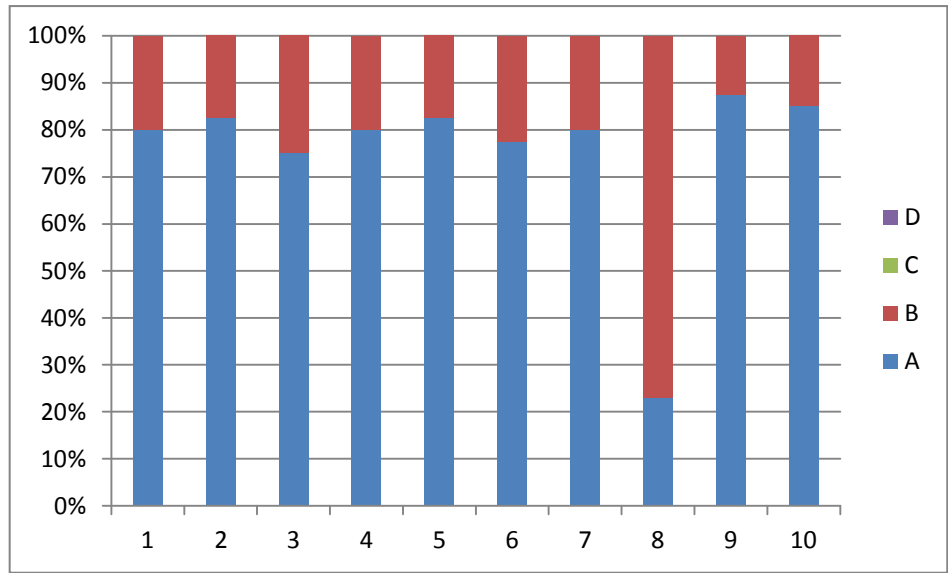

ANALYSIS OF FEEDBACK ON TEACHER
QUESTIONNAIRE NO .02
Academic Year: 2016-17

Name of Teacher : Dr.Surve R.N.

class -T.Y.B.Sc.

Que. No.	Total Responses	Answer option							
		A	B	C	D				
1	40	30	75	10	25	0	0	0	0
2	40	27	67.5	13	32.5	0	0	0	0
3	40	35	87.5	5	12.5	0	0	0	0
4	40	35	87.5	5	12.5	0	0	0	0
5	40	34	85	5	12.5	1	2.5	0	0
6	40	33	82.5	6	15	1	2.5	0	0
7	40	33	82.5	7	17.5	0	0	0	0
8	40	28	70	12	30	0	0	0	0
9	40	32	80	8	20	0	0	0	0
10	40	39	97.5	1	2.5	0	0	0	0

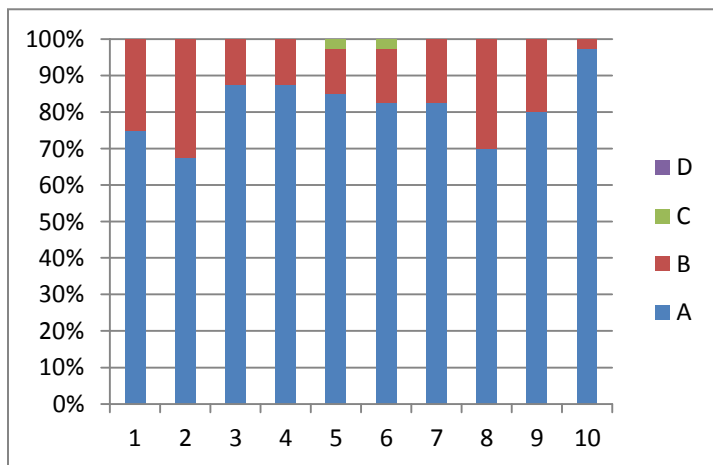

ANALYSIS OF FEEDBACK ON TEACHER
QUESTIONNAIRE NO .02
Academic Year: 2016-17

Name of Teacher : Dr.J.B.Manohar

class -T.Y.B.Sc.

Que. No.	Total Responses	Answer option								
		A	B	C	D	E	F	G	H	
1	40	31	77.5	9	22.5	0	0	0	0	0
2	40	23	57.5	17	42.5	0	0	0	0	0
3	40	31	77.5	9	22.5	0	0	0	0	0
4	40	22	55	18	45	0	0	0	0	0
5	40	22	55	18	45	0	0	0	0	0
6	40	27	67.5	13	32.5	0	0	0	0	0
7	40	27	67.5	13	32.5	0	0	0	0	0
8	40	25	62.5	15	37.5	0	0	0	0	0
9	40	26	65	14	25	0	0	0	0	0
10	40	27	67.5	13	32.5	0	0	0	0	0

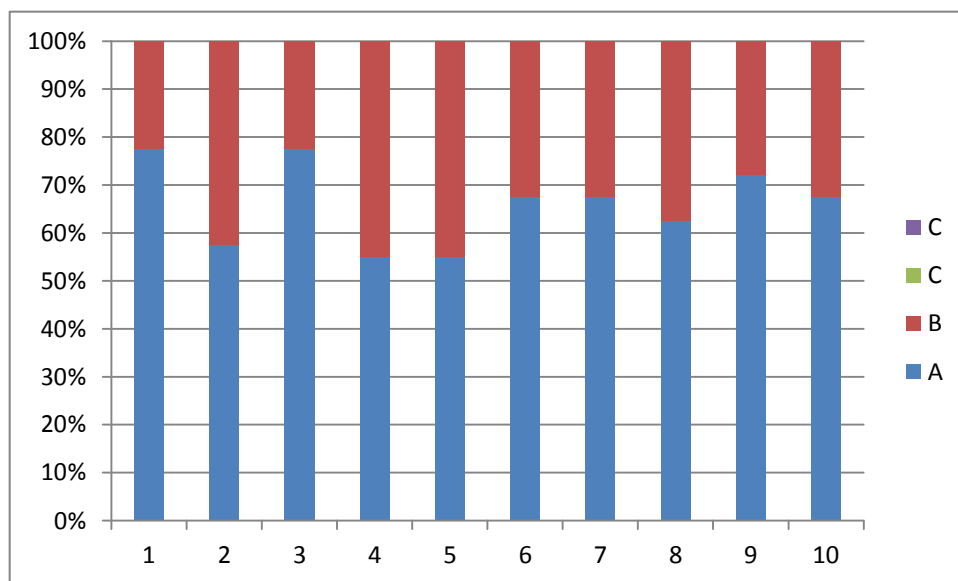

ANALYSIS OF FEEDBACK ON TEACHER
QUESTIONNAIRE NO .02
Academic Year: 2016-17

Name of Teacher : Prof. Nimbhorkar R.R.

class -T.Y.B.Sc.

Que. No.	Total Responses	Answer option							
		A	B	C	D				
1	40	32	8	20	0	0	0	0	0
2	40	23	17	42.2	0	0	0	0	0
3	40	32	8	20	0	0	0	0	0
4	40	33	7	17.5	0	0	0	0	0
5	40	28	12	30	0	0	0	0	0
6	40	30	10	25	0	0	0	0	0
7	40	31	9	22.5	0	0	0	0	0
8	40	29	11	27.5	0	0	0	0	0
9	40	32	8	20	0	0	0	0	0
10	40	32	8	20	0	0	0	0	0

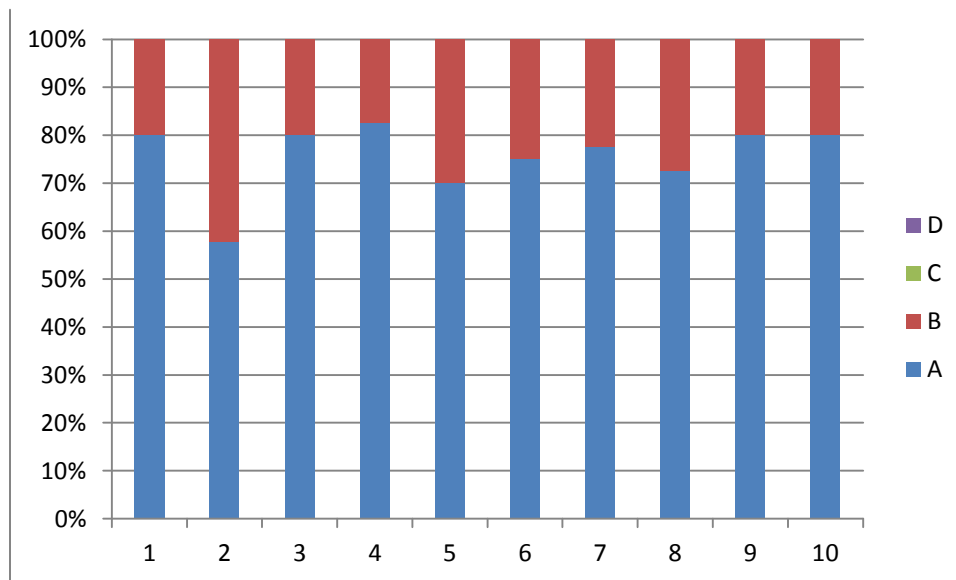

ANALYSIS OF FEEDBACK ON TEACHER

QUESTIONNAIRE NO .02

Academic Year: 2016-17

Name of Teacher : Dr.Bhise C.D.

Class -T.Y.B.Sc.

Que. No.	Total Responses	Answer option							
		A		B		C		D	
		Number	%	Number	%	Number	%	Number	%
1	40	37	92.5	3	7.5	0	0	0	0
2	40	35	87.5	4	10	1	2.5	0	0
3	40	31	77.5	9	22.5	0	0	0	0
4	40	35	87.5	4	10	1	2.5	0	0
5	40	34	85	5	12.5	1	2.5	0	0
6	40	38	95	2	5	0	0	0	0
7	40	35	87.5	4	10	1	2.5	0	0
8	40	36	90	4	10	0	0	0	0
9	40	38	95	1	2.5	1	2.5	0	0
10	40	35	87.5	4	10	1	2.5	0	0

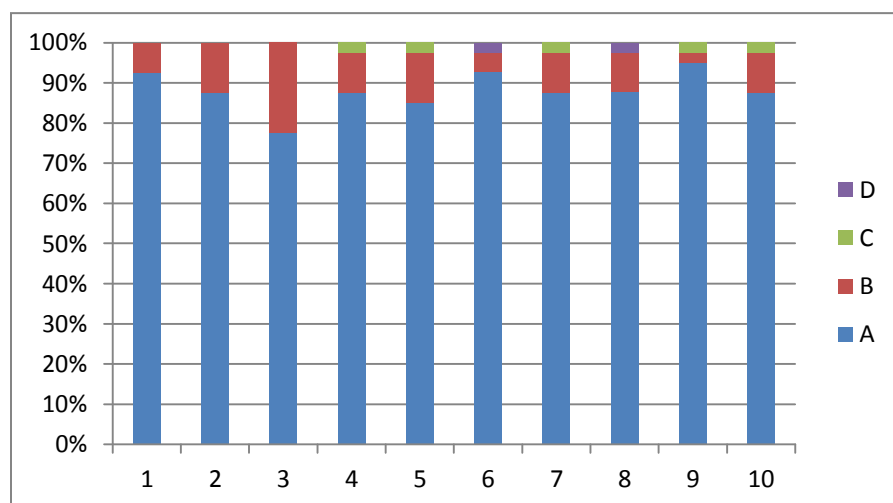

ANALYSIS OF FEEDBACK ON TEACHER

QUESTIONNAIRE NO .02

Academic Year: 2016-17

Name of Teacher : Dr.Bhise C.D.

Class -S.Y.B.Sc.

Que. No.	Total Responses	Answer option							
		A		B		C		D	
		Number	%	Number	%	Number	%	Number	%
1	49	25	51.02	24	48.97	0	0	0	0
2	49	20	40.81	29	59.18	0	0	0	0
3	49	22	44.89	27	55.1	0	0	0	0
4	49	25	51.02	24	48.97	0	0	0	0
5	49	20	40.81	29	59.18	0	0	0	0
6	49	22	44.89	27	55.1	0	0	0	0
7	49	20	40.81	29	59.18	0	0	0	0
8	49	19	38.77	30	61.22	0	0	0	0
9	49	20	48.81	29	59.18	0	0	0	0
10	49	22	44.89	27	55.1	0	0	0	0

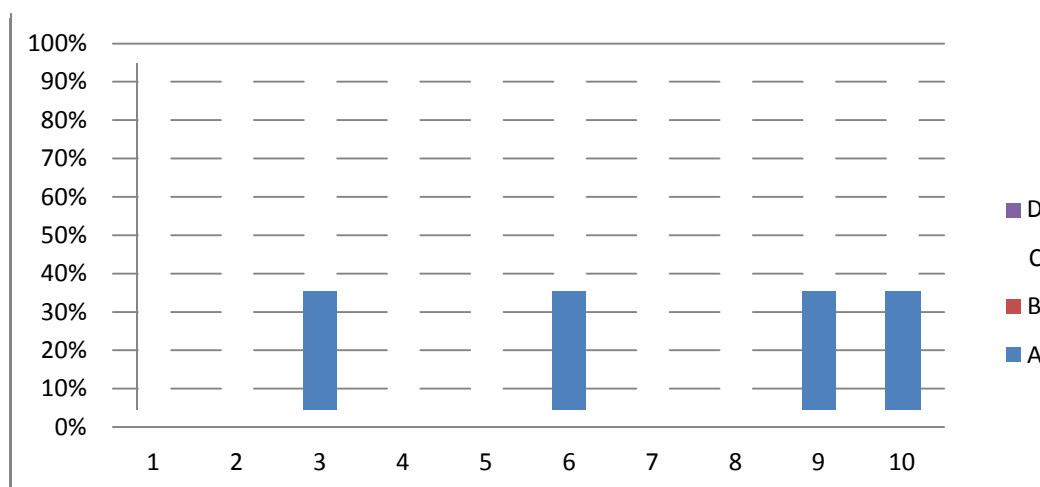

ANALYSIS OF FEEDBACK ON TEACHER
QUESTIONNAIRE NO .02
Academic Year: 2016-17

Name of Teacher : Prof. Nimbhorkar R.R.

Class -S.Y.B.Sc.

Que. No.	Total Responses	Answer option							
		A		B		C		D	
		Number	%	Number	%	Number	%	Number	%
1	49	26	53.06	23	46.93	0	0	0	0
2	49	20	40.81	29	59.18	0	0	0	0
3	49	28	57.14	21	42.85	0	0	0	0
4	49	25	51.02	24	48.97	0	0	0	0
5	49	30	61.22	19	38.77	0	0	0	0
6	49	26	53.06	23	46.93	0	0	0	0
7	49	25	51.02	24	48.97	0	0	0	0
8	49	19	38.77	30	61.22	0	0	0	0
9	49	24	48.97	25	51.02	0	0	0	0
10	49	24	48.97	24	48.97	0	0	0	0

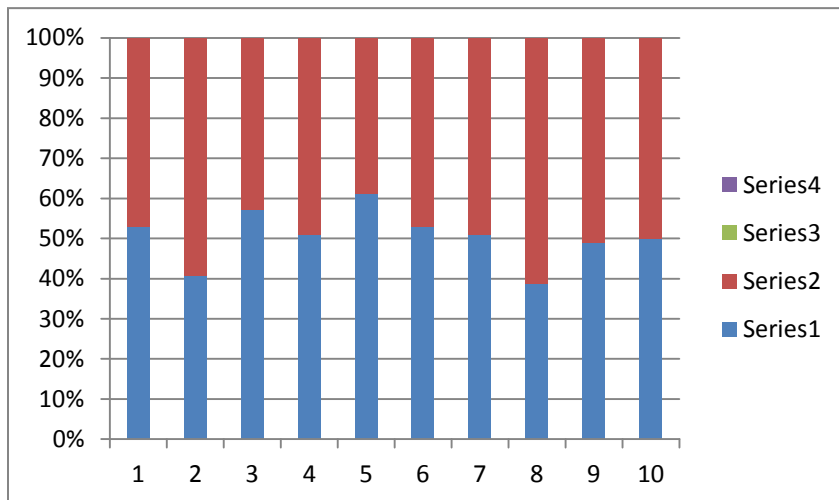

ANALYSIS OF FEEDBACK ON TEACHER
QUESTIONNAIRE NO .02
Academic Year: 2016-17

Name of Teacher : DR.Surve R.N.

Class -S.Y.B.Sc.

Que. No.	Total Responses	Answer option							
		A		B		C		D	
		Number	%	Number	%	Number	%	Number	%
1	49	32	65.3	17	34.69	0	0	0	0
2	49	28	57.14	21	42.85	0	0	0	0
3	49	31	63.26	18	36.73	0	0	0	0
4	49	31	63.26	18	36.73	0	0	0	0
5	49	31	63.26	18	36.73	0	0	0	0
6	49	31	63.26	18	36.73	0	0	0	0
7	49	28	57.14	21	42.85	0	0	0	0
8	49	30	61.22	19	38.77	0	0	0	0
9	49	30	61.22	19	38.77	0	0	0	0
10	49	32	65.3	17	34.69	0	0	0	0

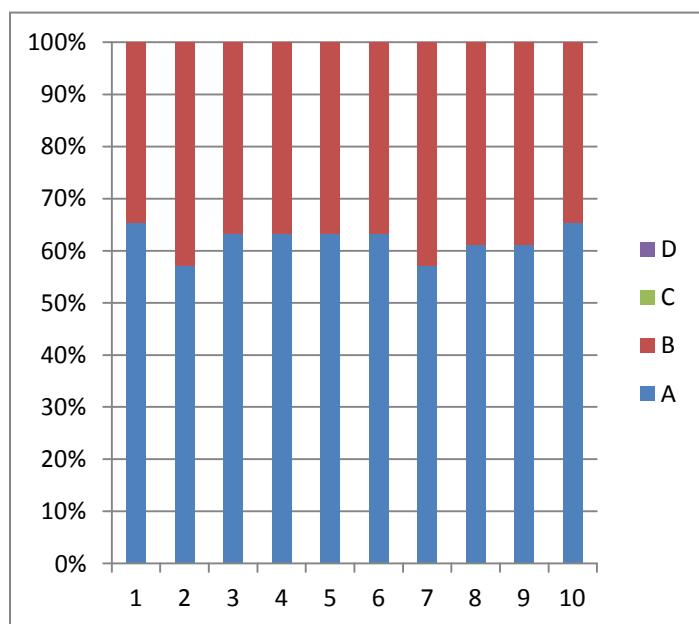

ANALYSIS OF FEEDBACK ON TEACHER

QUESTIONNAIRE NO .02

Academic Year: 2016-17

Name of Teacher : Prof.Ghadge A.B.

Class -S.Y.B.Sc.

Que. No.	Total Responses	Answer option							
		A		B		C		D	
		Number	%	Number	%	Number	%	Number	%
1	49	40	8.16	9	18.36	0	0	0	0
2	49	38	77.55	11	22.44	0	0	0	0
3	49	36	73.46	13	26.53	0	0	0	0
4	49	37	75.51	12	24.48	0	0	0	0
5	49	32	65.3	17	34.69	0	0	0	0
6	49	35	71.42	14	28.57	0	0	0	0
7	49	39	79.59	10	20.4	0	0	0	0
8	49	35	71.42	14	28.57	0	0	0	0
9	49	37	75.51	12	24.48	0	0	0	0
10	49	36	73.46	13	26.53	0	0	0	0

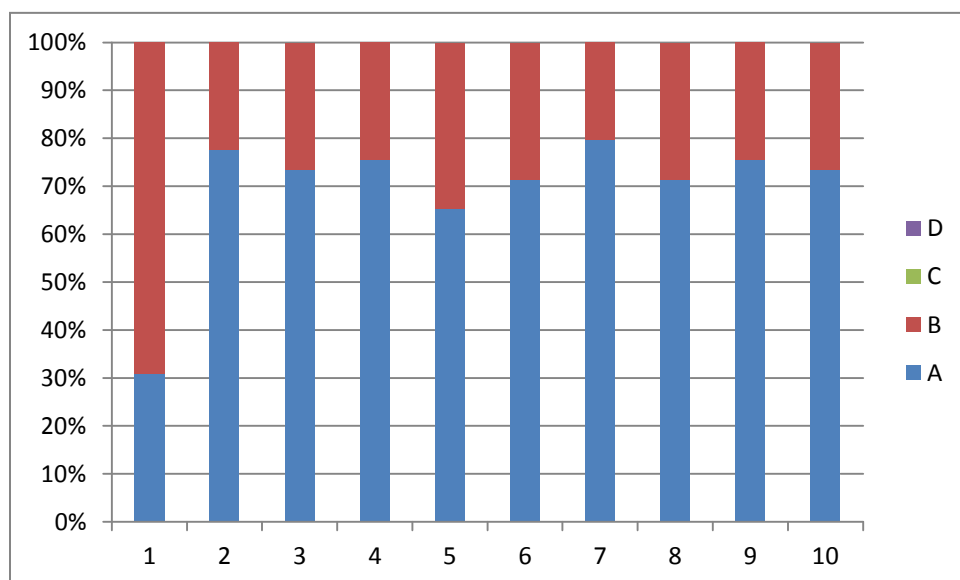

ANALYSIS OF FEEDBACK ON TEACHER
QUESTIONNAIRE NO .02
Academic Year: 2016-17

Name of Teacher :Dr.Manohar J.B.

Class -S.Y.B.Sc.

Que. No.	Total Responses	Answer option							
		A		B		C		D	
		Number	%	Number	%	Number	%	Number	%
1	49	24	48.97	25	51.02	0	0	0	0
2	49	27	55.1	22	44.89	0	0	0	0
3	49	22	44.89	27	55.1	0	0	0	0
4	49	23	46.93	26	53.06	0	0	0	0
5	49	26	53.06	23	46.93	0	0	0	0
6	49	20	40.81	29	59.18	0	0	0	0
7	49	22	44.89	27	55.1	0	0	0	0
8	49	24	48.97	25	51.02	0	0	0	0
9	49	24	48.97	25	51.02	0	0	0	0
10	49	26	53.06	23	46.93	0	0	0	0

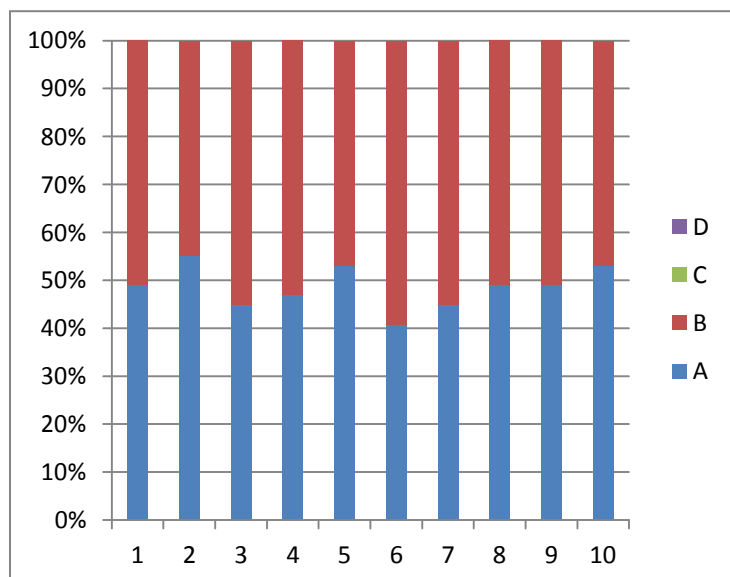

ANALYSIS OF FEEDBACK ON TEACHER
QUESTIONNAIRE NO .02
Academic Year: 2016-17

Name of Teacher : Dr. Bhosale B.S.

Class -F.Y.B.Sc.

Que. No.	Total Responses	Answer option							
		A		B		C		D	
		Number	%	Number	%	Number	%	Number	%
1	74	43	58.1	31	41.89	0	0	0	0
2	74	35	47.29	39	52.7	0	0	0	0
3	74	40	54.05	34	45.94	0	0	0	0
4	74	35	47.29	39	52.7	0	0	0	0
5	74	34	45.94	40	54.05	0	0	0	0
6	74	32	43.24	42	56.75	0	0	0	0
7	74	39	52.7	35	47.29	0	0	0	0
8	74	38	51.35	36	48.64	0	0	0	0
9	74	42	56.75	32	43.24	0	0	0	0
10	74	31	41.89	43	58.1	0	0	0	0

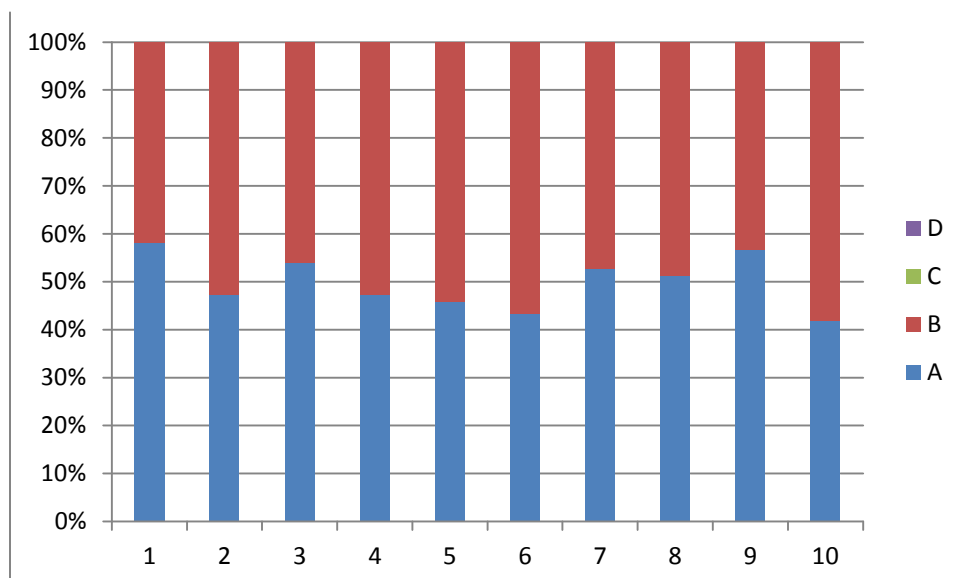

ANALYSIS OF FEEDBACK ON TEACHER
QUESTIONNAIRE NO .02
Academic Year: 2016-17

Name of Teacher : : Prof.Nimbhorkar R.R.

Class -F.Y.B.Sc.

Que. No.	Total Responses	Answer option							
		A		B		C		D	
		Number	%	Number	%	Number	%	Number	%
1	74	44	59.45	30	40.54	0	0	0	0
2	74	35	47.29	39	52.7	0	0	0	0
3	74	39	52.7	35	47.29	0	0	0	0
4	74	36	48.64	38	51.35	0	0	0	0
5	74	38	51.35	36	48.64	0	0	0	0
6	74	32	43.24	42	56.75	0	0	0	0
7	74	34	45.94	40	54.05	0	0	0	0
8	74	35	47.29	39	52.7	0	0	0	0
9	74	38	51.35	36	48.64	0	0	0	0
10	74	43	58.1	31	41.89	0	0	0	0

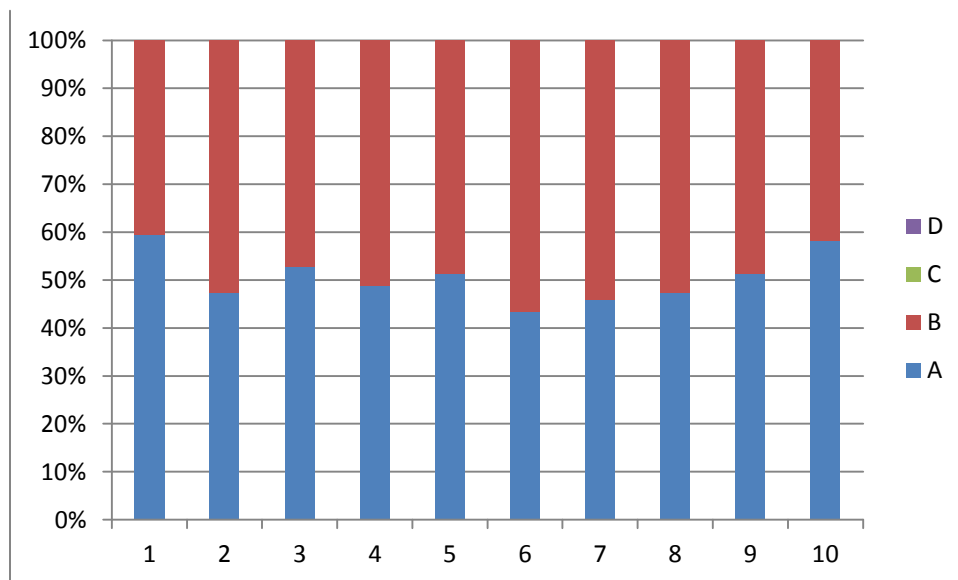

ANALYSIS OF FEEDBACK ON TEACHER
QUESTIONNAIRE NO .02
Academic Year: 2016-17

Name of Teacher : : Dr.Surve R.N.

Class -F.Y.B.Sc.

Que. No.	Total Responses	Answer option							
		A		B		C		D	
		Number	%	Number	%	Number	%	Number	%
1	74	60	81.08	14	18.91	0	0	0	0
2	74	45	60.81	29	39.18	0	0	0	0
3	74	50	67.56	24	32.43	0	0	0	0
4	74	52	70.27	22	29.72	0	0	0	0
5	74	53	71.62	21	28.37	0	0	0	0
6	74	51	68.91	23	31.08	0	0	0	0
7	74	49	66.21	25	33.78	0	0	0	0
8	74	51	68.91	23	31.08	0	0	0	0
9	74	52	70.27	22	29.72	0	0	0	0
10	74	55	74.32	19	25.67	0	0	0	0

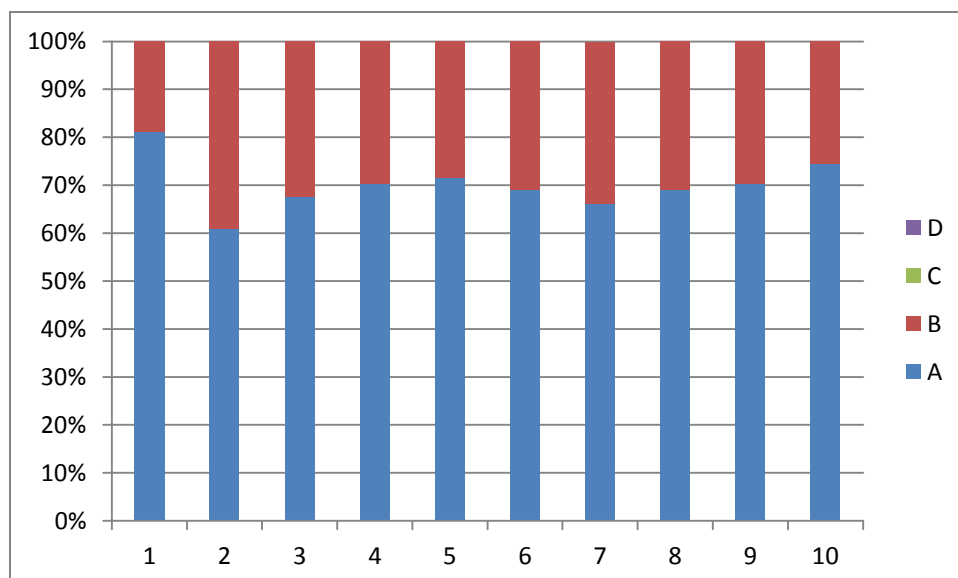

ANALYSIS OF FEEDBACK ON TEACHER
QUESTIONNAIRE NO .02
Academic Year: 2016-17

Name of Teacher : : Dr.Manohar J.B.

Class -F.Y.B.Sc.

Que. No.	Total Responses	Answer option							
		A		B		C		D	
		Number	%	Number	%	Number	%	Number	%
1	74	54	72.97	20	27.02	0	0	0	0
2	74	43	58.1	31	41.89	0	0	0	0
3	74	46	62.16	28	37.83	0	0	0	0
4	74	50	67.56	24	32.43	0	0	0	0
5	74	36	48.64	38	51.35	0	0	0	0
6	74	35	42.29	39	52.7	0	0	0	0
7	74	40	54.05	34	45.94	0	0	0	0
8	74	49	66.21	25	33.78	0	0	0	0
9	74	40	54.05	34	45.94	0	0	0	0
10	74	46	62.16	28	37.83	0	0	0	0

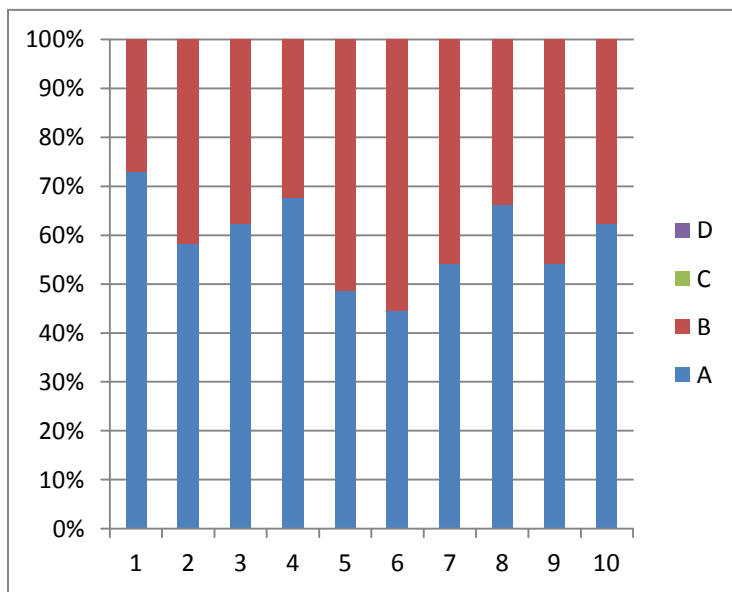

ANALYSIS OF FEEDBACK ON TEACHER

QUESTIONNAIRE NO .02

Academic Year: 2016-17

Name of Teacher : : Prof.Ghadge A.B.

Class -F.Y.B.Sc.

Que. No.	Total Responses	Answer option							
		A		B		C		D	
		Number	%	Number	%	Number	%	Number	%
1	74	68	91.89	6	8.1	0	0	0	0
2	74	59	79.72	15	20.27	0	0	0	0
3	74	58	78.37	16	21.62	0	0	0	0
4	74	61	82.43	13	17.56	0	0	0	0
5	74	50	67.56	24	32.43	0	0	0	0
6	74	58	78.37	16	21.62	0	0	0	0
7	74	50	67.56	24	32.43	0	0	0	0
8	74	59	79.72	15	20.27	0	0	0	0
9	74	60	81.08	14	18.91	0	0	0	0
10	74	63	85.13	11	14.86	0	0	0	0

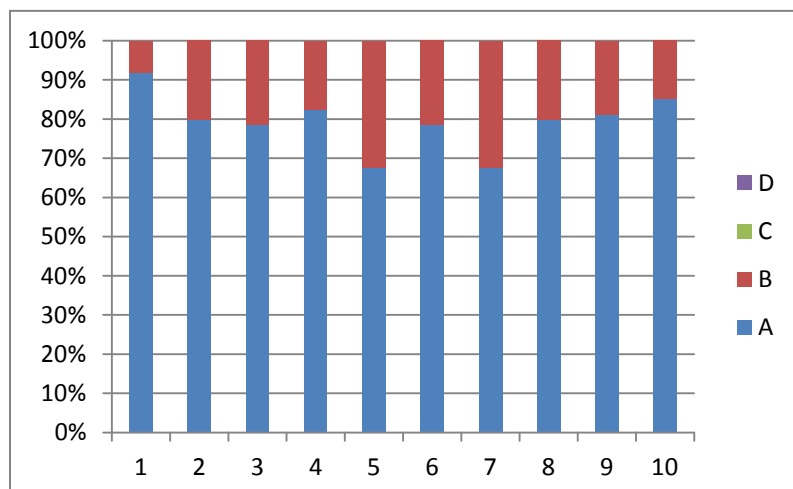

STUDENTS OVERALL EVALUATION OF THE PROGRAMME AND TEACHING

QUESTIONNAIRE NO . 03

Academic Year :2015-16

Name of Teacher :Dr.Bhosale B.S.

Class :-T.Y.B.Sc

Que. No.	Total Responses	Answer option							
		A		B		C		D	
		Number	%	Number	%	Number	%	Number	%
1	40	28	70	12	30	0	0	0	0
2	40	28	70	12	30	0	0	0	0
3	40	31	77.5	9	22.5	0	0	0	0
4	40	30	75	10	25	0	0	0	0
5	40	29	72.5	11	27.5	0	0	0	0
6	40	24	60	16	40	0	0	0	0
7	40	29	72.5	11	27.5	0	0	0	0
8	40	28	70	12	30	0	0	0	0
9	40	30	75	10	25	0	0	0	0
10	40	29	72.5	11	27.5	0	0	0	0
11	40	30	75	10	25	0	0	0	0
12	40	31	77.5	9	22.5	0	0	0	0
13	40	30	75	10	25	0	0	0	0
14	40	31	77.5	9	22.5	0	0	0	0
15	40	30	75	10	25	0	0	0	0
16	40	29	72.5	11	27.5	0	0	0	0
17	40	30	75	10	25	0	0	0	0

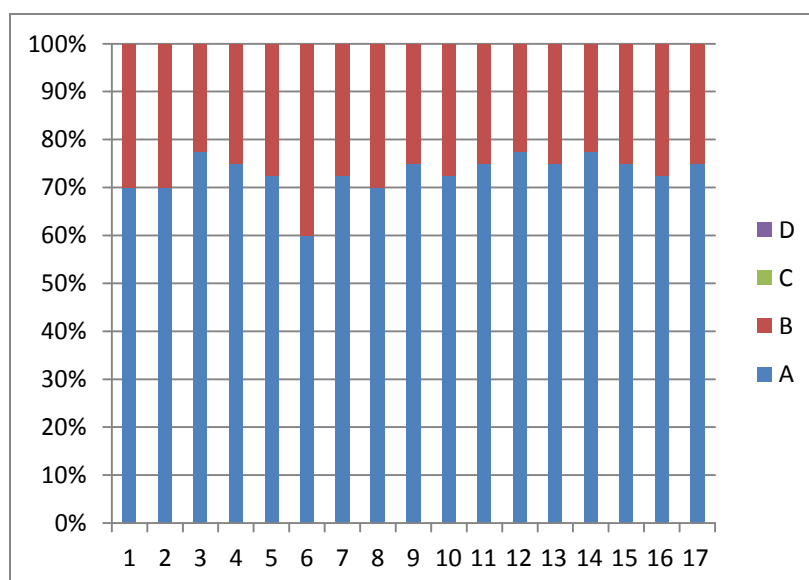

STUDENTS OVERALL EVALUATION OF THE PROGRAMME AND TEACHING

QUESTIONNAIRE NO . 03

Academic Year :2015-16

Name of Teacher : Dr. Surve R.N.

Class :-T.Y.B.Sc

Que. No.	Total Responses	Answer option							
		A		B		C		D	
		Number	%	Number	%	Number	%	Number	%
1	40	32	80	7	8.5	1	2.5	0	0
2	40	26	65	7	8.5	7	8.5	0	0
3	40	28	70	12	30	0	0	0	0
4	40	27	67.5	13	32.5	0	0	0	0
5	40	24	60	16	40	0	0	0	0
6	40	30	75	10	25	0	0	0	0
7	40	27	67.5	13	32.5	0	0	0	0
8	40	27	67.5	13	32.5	0	0	0	0
9	40	28	70	10	25	2	5	0	0
10	40	23	57.5	17	42.5	0	0	0	0
11	40	30	75	10	25	0	0	0	0
12	40	29	72.5	10	25	1	2.5	0	0
13	40	31	77.5	9	22.5	0	0	0	0
14	40	31	77.5	9	22.5	0	0	0	0
15	40	30	75	10	25	0	0	0	0
16	40	31	77.5	9	22.5	0	0	0	0
17	40	29	72.5	9	22.5	2	5	0	0

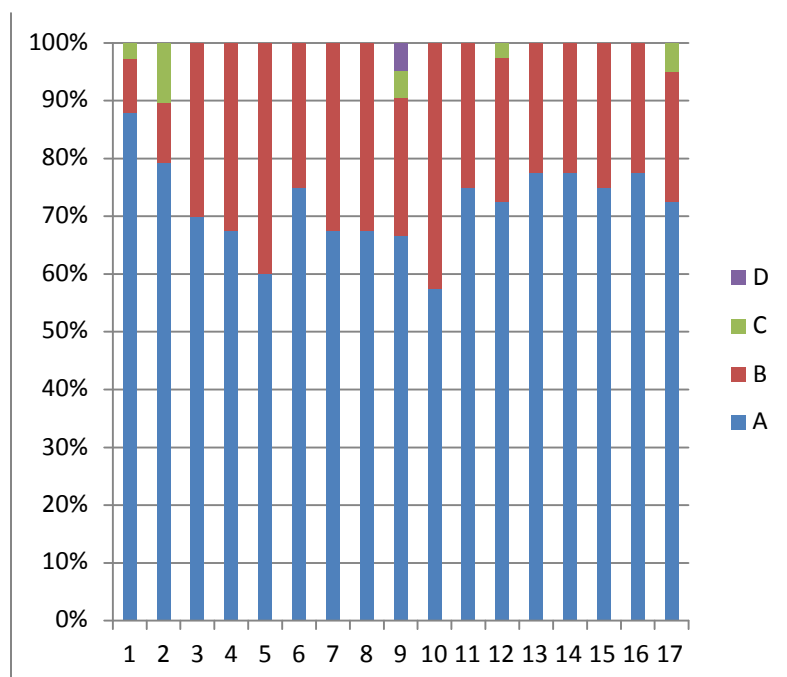

STUDENTS OVERALL EVALUATION OF THE PROGRAMME AND TEACHING

QUESTIONNAIRE NO . 03

Academic Year :2015-16

Name of Teacher :Dr.Manohar J.B.

Class :-T.Y.B.Sc

Que. No.	Total Responses	Answer option							
		A		B		C		D	
		Number	%	Number	%	Number	%	Number	%
1	40	30	75	10	25	0	0	0	0
2	40	24	60	16	40	0	0	0	0
3	40	23	57.5	17	42.5	0	0	0	0
4	40	30	75	10	25	0	0	0	0
5	40	21	52.5	19	47.5	0	0	0	0
6	40	35	87.5	5	12.5	0	0	0	0
7	40	27	67.5	13	32.5	0	0	0	0
8	40	35	87.5	5	12.5	0	0	0	0
9	40	34	85	6	15	0	0	0	0
10	40	34	85	6	15	0	0	0	0
11	40	30	75	10	25	0	0	0	0
12	40	34	85	6	15	0	0	0	0
13	40	33	82.5	7	17.5	0	0	0	0
14	40	32	80	8	20	0	0	0	0
15	40	34	85	6	15	0	0	0	0
16	40	35	87.5	5	12.5	0	0	0	0
17	40	33	82.5	7	17.5	0	0	0	0

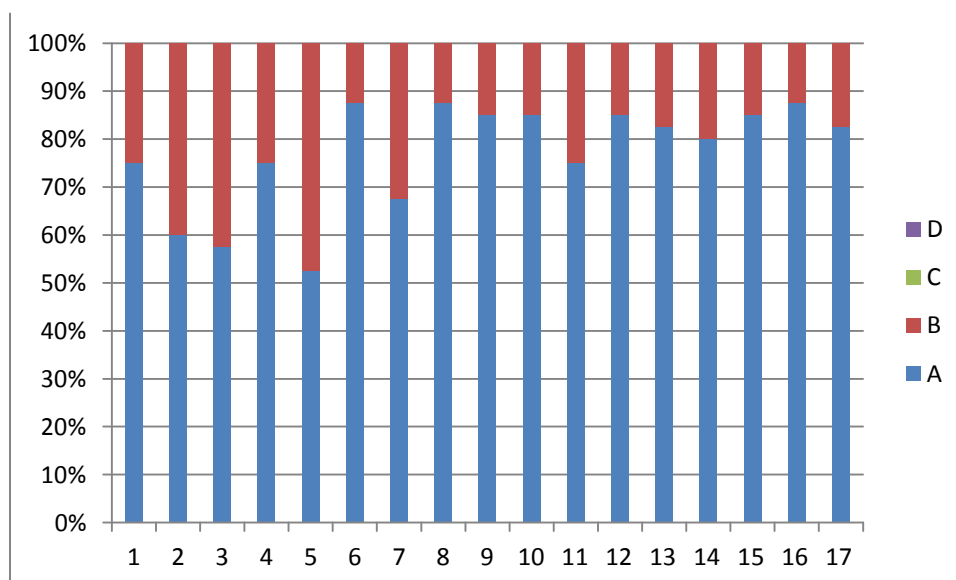

STUDENTS OVERALL EVALUATION OF THE PROGRAMME AND TEACHING

QUESTIONNAIRE NO . 03

Academic Year :2015-16

Name of Teacher :Dr.Bhise C.D.

Class :-T.Y.B.Sc

Que. No.	Total Responses	Answer option							
		A		B		C		D	
		Number	%	Number	%	Number	%	Number	%
1	40	26	65	10	25	4	10	0	0
2	40	24	60	11	27.5	5	12.5	0	0
3	40	28	70	12	30	0	0	0	0
4	40	28	70	10	25	2	5	0	0
5	40	28	70	8	20	4	10	0	0
6	40	29	72.5	11	27.5	0	0	0	0
7	40	22	25	18	45	0	0	0	0
8	40	28	70	10	25	2	5	0	0
9	40	30	75	10	25	0	0	0	0
10	40	29	72.5	10	25	1	2.5	0	0
11	40	27	67.5	13	32.5	0	0	0	0
12	40	28	70	11	27.5	1	2.5	0	0
13	40	30	75	10	25	0	0	0	0
14	40	31	77.5	9	22.5	0	0	0	0
15	40	31	77.5	9	22.5	0	0	0	0
16	40	30	75	10	25	0	0	0	0
17	40	28	70	12	30	0	0	0	0

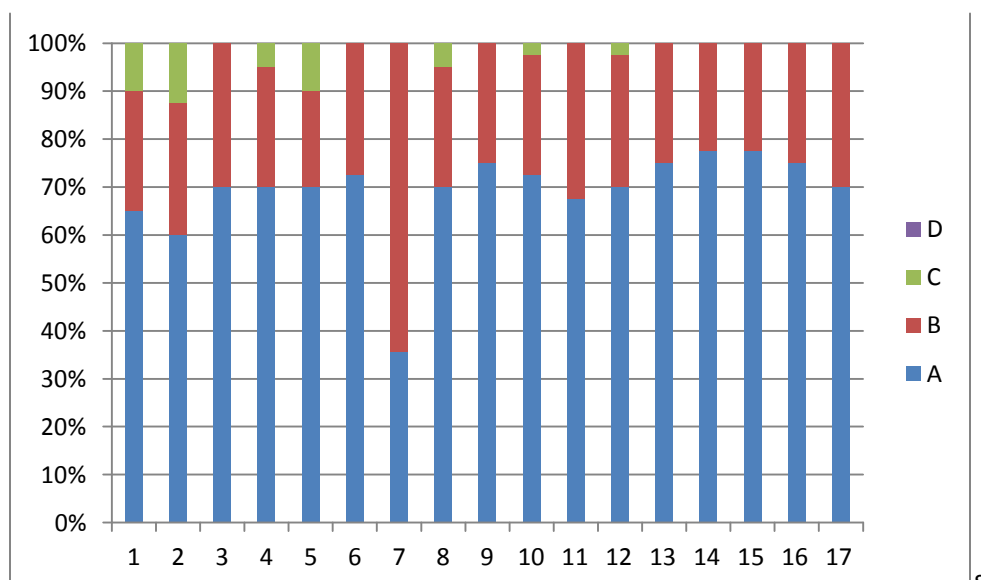

STUDENTS OVERALL EVALUATION OF THE PROGRAMME AND TEACHING

QUESTIONNAIRE NO . 03

Academic Year :2015-16

Name of Teacher : Prof.Ghadge A.B.

Class :-T.Y.B.Sc

Que. No.	Total Responses	Answer option							
		A		B		C		D	
		Number	%	Number	%	Number	%	Number	%
1	40	32	80	8	20	0	0	0	0
2	40	25	62.5	9	22.5	6	15	0	0
3	40	30	75	10	25	0	0	0	0
4	40	29	72.5	11	27.5	0	0	0	0
5	40	23	57.5	10	25	7	17.5	0	0
6	40	30	75	10	25	0	0	0	0
7	40	26	65	10	25	4	10	0	0
8	40	29	72.5	11	27.5	0	0	0	0
9	40	30	75	8	20	2	5	0	0
10	40	26	65	10	25	4	10	0	0
11	40	31	77.5	9	22.5	0	0	0	0
12	40	30	75	9	22.5	1	2.5	0	0
13	40	32	80	8	20	0	0	0	0
14	40	32	80	8	20	0	0	0	0
15	40	31	77.5	9	22.5	0	0	0	0
16	40	32	80	8	20	0	0	0	0
17	40	32	80	8	20	0	0	0	0

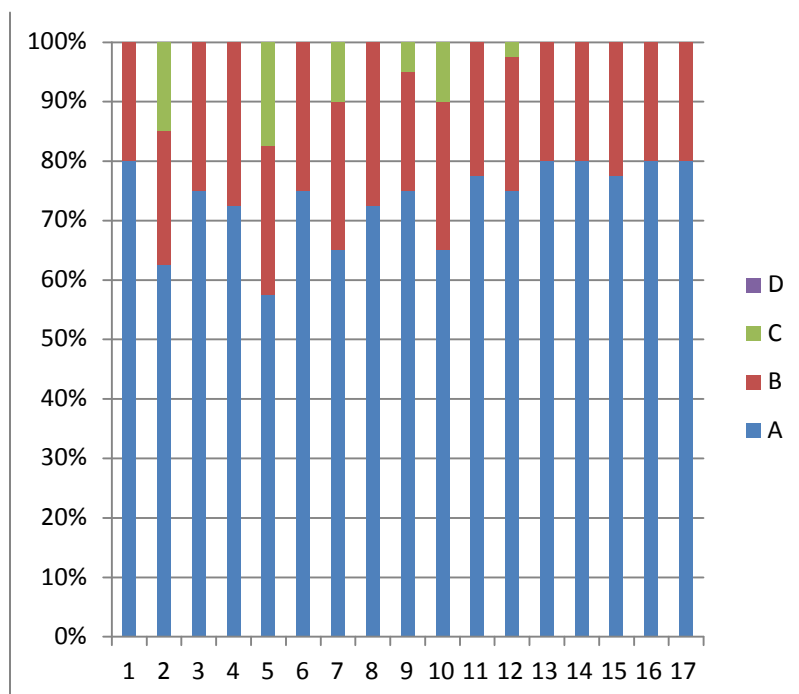

STUDENTS OVERALL EVALUATION OF THE PROGRAMME AND TEACHING

QUESTIONNAIRE NO . 03

Academic Year :2015-16

Name of Teacher : Prof.Nimbhorkar R.R.

Class :-T.Y.B.Sc.

Que. No.	Total Responses	Answer option							
		A		B		C		D	
		Number	%	Number	%	Number	%	Number	%
1	40	28	70	10	25	2	5	0	0
2	40	26	65	10	25	4	10	0	0
3	40	28	70	10	25	2	5	0	0
4	40	27	67.5	13	32.5	0	0	0	0
5	40	28	70	10	25	2	5	0	0
6	40	29	72.5	10	25	1	2.5	0	0
7	40	27	67.5	10	25	3	7.5	0	0
8	40	28	70	10	25	2	5	0	0
9	40	28	70	10	25	2	5	0	0
10	40	25	62.5	10	25	5	12.5	0	0
11	40	29	72.5	10	25	1	2.5	0	0
12	40	28	70	10	0	2	5	0	0
13	40	28	70	10	0	2	5	0	0
14	40	28	70	10	25	2	5	0	0
15	40	28	70	10	25	2	5	0	0
16	40	27	67.5	10	25	3	7.5	0	0
17	40	27	67.5	10	25	3	7.5	0	0

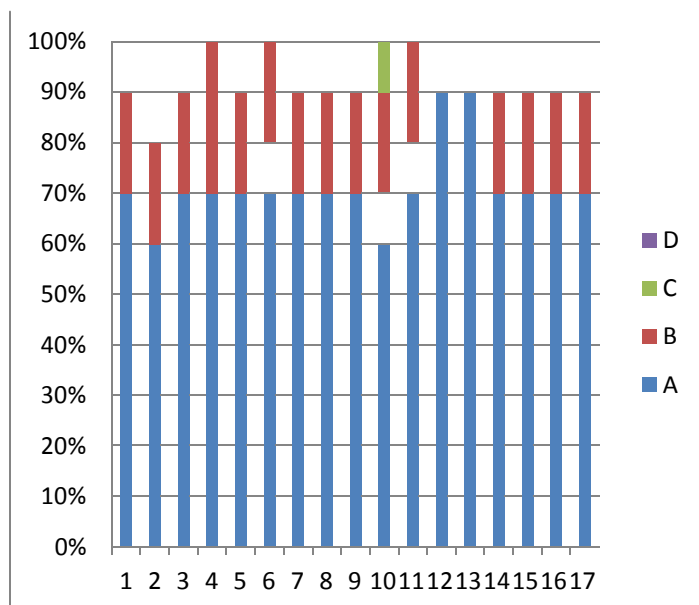

Parents Feedback

Academic Year 2016-17

Que. No.	Total Responses	Answer option							
		A		B		C		D	
		Number	%	Number	%	Number	%	Number	%
1	12	10	83.33	2	16.66	0	0	0	0
2	12	10	83.33	2	16.66	0	0	0	0
3	12	9	75	3	25	0	0	0	0
4	12	8	66.66	4	33.33	0	0	0	0
5	12	8	66.66	4	33.33	0	0	0	0
6	12	8	66.66	4	25	0	0	0	0
7	12	8	66.66	4	33.33	0	0	0	0
8	12	10	83.33	2	16.66	0	0	0	0
9	12	9	75	3	25	0	0	0	0
10	12	8	66.66	4	33.33	0	0	0	0
11	12	10	83.33	2	16.66	0	0	0	0

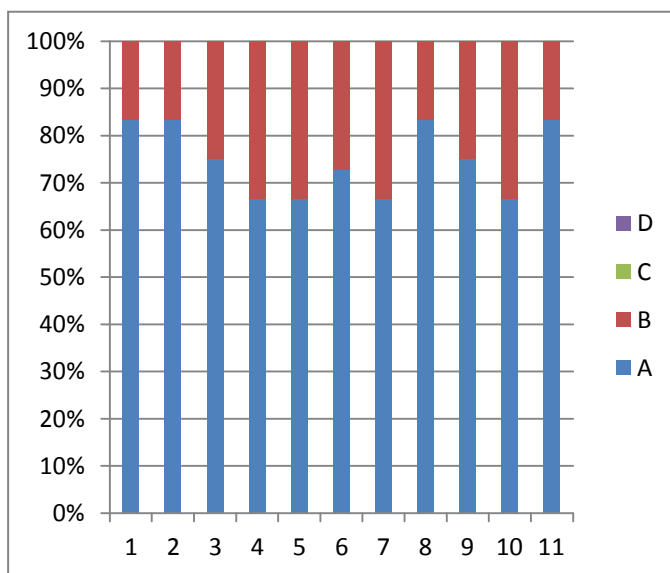

Action Taken Report

Department of Food Science and Nutrition

Sr.No	Activity	Month/Date	Topic	Remark
1.	Orientation	1 st July 2016	Food Science & Nutrition Career opportunities	First year students
2.	Foundation Course	30 th July 2016	Food Science & Nutrition	First year students
3.	Breastfeeding promotion week • Workshop for pregnant & lactating woman Lecture Exhibition • Competitions Collage	1 st -7 th Aug 2016 5 th Aug 2016 6 th Aug 2016	- Importance of Breastfeeding Diet for pregnant & lactating woman Posters & charts Food and Nutrition	Visit to Rural Hospital Akluj College level
4.	Nutrition week • Workshop for college students Lecture Exhibition • Competitions • Recipe	1 st -7 th Sept 2016 6 th Sept 2016 3 rd Sept 2016	Diet for adolescent girls Nutritional problems during adolescence Poster Presentation GLV recipes	students of 12 th Sadashivrao Mane Vidyalaya Akluj College level
5.	Workshop • Demonstration	10 th Oct 2016	Sandwich making	Second year students
6.	• Workshop for School students Lecture Exhibition	23 rd Dec 2016	Nutrition	8 th Class students Laxmibai kanya Prashala Yashwant Nagar
7.	Visit	17 th Feb 2017	Preserved products	Mapro Food Industry Mahabaleswar

8.	Food stall	10 th March 2017	Khana Khajana	All students of college
9.	Distribution of Nutritious recipe	24 th March 2017	Seasamum jaggary chikki Prepared and distributed	Children of Anganwadi Yashwant nagar Akluj

Human Development Department

Sr. No.	Activity	Month/Date	Topic	No. of Participant	Remark
1	Orientation to F.Y.	07.07.2016	Introduction to F.Y.	About 82 F.Y. students	Information about departmental staff, activities, scope etc.
2	Community reach prog:Workshop	03.08.2016	Growth and Development of Children in 0-6 years	Near about 1000 Anganwadi workers and Teenage girls	Taluka level workshop cum Melawa was organized by ICDS Malshiras and Akluj Block for 'Beti Bachao- Beti Padhao' Mission. Dr.Chhaya Bhise
3	Visit	06.09.2016	Introduction to Preprimary education	About 82 F.Y. students	Information about functioning of preprimary school. By: Prof. Chankeshwara J.T.
4	Workshop	06.09.2016	'Post marital Adjustment'	S.Y. students	Dr. Bhise C.D. :to create awareness amongst students about post-marital adjustment.
5	Community reach prog./extension activity :Guiding Speech	17.09.2016	Women Empowerment'	80 to 90 village women at Khandali, Bhosale Wasti	Dr. Chhaya Bhise
6	Admission Campaign	Nov/Dec./Jan 2016-17	PPT presentations at various Jr. Colleges in and around the town	Shripur, Madhawwadi ,Borgaon, Velapur Local colleges.	Dr. Bhise C.D. & Prof. Nimbhorker R.R. and Shri. Gajbhiye R.R.
7	Savtribai Phule Jayanti Celeberation : Guest lecture Poster Exhibition, skit and PPT presentation	03.01.2017	<ul style="list-style-type: none"> □ Women's Issues. Posters : about status of women in Indian society, Laws for protecting women, Gender biasness etc. □ PPT □ Skit : 'Amhi Savitrichya Leki'. 	T.Y.40 students	A program by T.Y. students Guest :Smt. Sunita Thombre, Sarpanch ,Umbre (Dahigaon).
8	Workshop	05.01.2017	'Emotional Intelligence'	S.Y. B.Sc.	Dr.Chhaya Bhise
9	Guiding lecture	25.12.2016	'Imporatnce of Samwidhan in establishing	All students	Samwidhan Din : A program was organised by NSS Dr. Bhise C.D.

			democracy		
10	Workshop	10.01.2017	‘ Planning games and making teaching materials’ for different age groups of the students	S.Y. B.Sc. students.	Dr. Bhise C.D.
11	Workshop	03.02.17	‘Yoga’	50 NSS volunteers	Dr. Bhise C.D.
12	Workshop	04.02.17	Slogan making	50 NSS volunteers	Dr. Bhise C.D.
13	Guiding Lecture	04.02.17	‘Child Sexual Abuse’	50 NSS volunteers	Dr. Bhise C.D. PPT presentation And A short film
14	Workshop and poster presentation	27.02.17	Internal Complaint Committee – A safety hand to women at work place.’	All students	Dr. Bhise C. D. : Existance of the committee and its functioning ,legislative features.
15	Guest Lecture	10.02.17	Personality Development: Who am I? What is the aim of my life?	All students	Miss. Priyanka Dhumal from Alchemist Spoken English
16	Women’s Day celebration	08.03.2017	Poster exhibition Kavya wachan	All students	T.Y. students
17	Lecture : Career guidance	25.03.2017	Career Opportunities after Home Science Graduation	T.Y. Students	Dr. Bhise C. D.
18	Workshop	31.03.2017	Various psychological tests.	T.Y. Students	Dr. Bhise C. D.

Department of Family Resource Management

Sr.No	Activity	Month/Date	Topic	Remark
1.	Orientation	1st July 2016	of Family Resource Management Career opportunities	First year students
2.	Clay modeling competition	6 th August 2016	-	All students
3.	Seminar on Time management	9 th February 2017	Time management	First year students

Department of Extension Education

Sr. No.	Activities	Date	Class
01.	Orientation to Extension Education	05/07/2016	F.Y. B.Sc.

Department of Textile Science and Apparel Design

Sr. No.	Activities	Date	Class
01.	Orientation to Textile& Clothing	01/07/2016	F.Y. B.Sc.
02.	Workshop on Eco friendly Garment using Natural dye (leaves of Neem)	15/07/2016	T.Y. B.Sc.
03.	Workshop on Block printing	02-03 September 2016	S.Y. and T.Y. B.Sc.
04.	Hand Embroidery training	17 September 2016	Self Help Group
05.	Demonstration of Machine embroidery	09 December 2016	S.Y. and T.Y. B.Sc.
06.	Workshop on Macramé articles	16 February 2017	T.Y. B.Sc.
07.	Fashion Show	February 2017	S.Y. B.Sc.

DEPARTMENT OF SCIENCE

Month	Activity	Details
July, 2016	Orientation to Science Department :	Orientation program was conducted for first year students in the first week of July. Students were introduced to the laboratory and subjects to be learned by them. students visited the laboratory and interacted with the faculty.
	World Population Day :	World Population Day was celebrated on 11 th July, 2016. Activity of Elocution Competition was conducted for First Year students. Students prepared on different topics related to Population and presented orally in the class.
	Blood Group and Haemoglobin estimation Camp:	It was conducted for the first year students in which the demonstrations were given to students and techniques were taught. The data of this activity was recorded and analysed.
August, 2016	Medicine Collection :	As a part of their academic assignment, first year students collected the unused medicines from their houses and vicinity. All these medicines were scanned for manufacturing & expiry dates, batch numbers and contents. Students learned how to read the prescription, medical reports and proper use of medicines.
	Poster Presentation :	The activity was conducted in which students collected various news related to environmental issues from different news papers and prepared the poster thereof. The news from local to global level were chosen and they were pasted on the posters artistically
SEPTEBER	Study Tour: Visit to Water Purification Plant at Vizori	This activity was conducted under the subject ENVIRONMENTAL STUDIES. Students visited the water purification plant at Vizori, Akluj Tal-Malshiras. They studied how the water from a lake is purified scientifically at the plant and what are the processes applied therein.
	SEEDS COLLECTION and PLANTATION :	Students of First year collected the seeds of different plant varieties from their homes and all the collected

		seeds were plunged in seed balls. These seed balls were then thrown in the vicinity of a lake at Vizori. This was an attempt of nature conservation through which students learned the significance of conservation of gene bank of varieties of plants.
JAN, 2017	WORKSHOP: KITCHEN WASTE MANAGEMENT	Workshop was conducted for college students and staff under the subject INTERNSHIP. An interactive workshop was conducted in which the participants learned how to make Bokashi powder and EM solution. ECOBIN Concept was introduced to all in which all the kitchen wastes can be composted and a good quality manure can be prepared. Few such ECOBINS were gifted to the college faculty.
FEB, 2017	STUDY VISIT : Visit to SERICULTURE PLANT	A STUDY VISIT WAS CONDUCTED FOR First Year students to A Sericulture plant at Shikshan Prasarak Mandal's Ratnai College of Agriculture, Anandnagar, Akhuj. Cultivation of Mullberry plants and rearing of silkworms was studied by students. Students learned the significance of sericulture as one of the option of entrepreneurship which will help them in future to start an agro-based activity as a career option.
	QUIZ COMPETITION : SCIENCE DAY CELEBRATIONS	Quiz competition was conducted for all students in which audio-visual clips were used as questions. In addition to this, questions on science, technology, environment, social sciences, history etc. were asked. It was an effort to create awareness among the students.
March, 2017	SOFT SKILLS DEVELOPMENT : MAKING OF ADVERTISEMENT	S.Y.B.Sc. students studying SOFT SKILLS DEVELOPMENT as one of the subjects were given a job in groups to create an innovative theme of advertisement. Students creatively participated in the activity and five groups performed in the act of advertisement. Innovative ideas were used by students and the winners were felicitated with prizes.
	SOFT SKILLS DEVELOPMENT : MOCK INTERVIEWS	S.Y.B.Sc. students participated in the activity of Mock Interview. Students prepared their own RESUME in the given format and attended the interview. Mr. Ghadge A.B. , Dr. Surve R.N. and Mr. Kore K.K. were on the interview panel.

Department of Computer

Sr. No.	Activities	Date	Class
01	Computer Department Training	17/06/2016	F.Y. B.Sc.
01.	Orientation to Introduction to Computer	05/07/2016	F.Y. B.Sc.
02.	Orientation to Fundamentals of computer	10/08/2016	F.Y. B.Sc.
03.	Workshop on Introduction to M.S.-Word	15/09/2016 10/10/2016	F.Y.,S.Y B.Sc.
04.	Workshop on Introduction to M.S-Power Point Presentation	10/10/2016	F.Y. B.Sc.
05.	Workshop on Introduction to Internet	16/12/2016	F.Y. ,S.Y.B.Sc.
06.	Workshop on Introduction to Internet E-mail	13/01/2017	F.Y. S.Y.B.Sc.

07.	Workshop on Introduction Marathi Typing in word	17/02/2017	F.Y. B.Sc.
08.	Orientation and practical on Introduction to Web Browser.	23/03/2017	F.Y. B.Sc.
09	Orientation on Importance of M.S.office.	02/04/2017	F.Y. B.Sc.

Department of Library

Sr. No.	Activities	Date	Class
01.	Orientation to Library	05/07/2016	F.Y. B.Sc.
02.	Librarian's Day	05/09/2016	All students
03.	Vachan Prerana Divas	15/10/2016	All Students
04.	Essay Competition	12/10/2016	All Students
05.	Book Exhibition	15/10/2016	All Students

Cultural Department

Sr.No	Date	Programme
1	28 June	Death Anniversary of Smt. Ratnaprabhadevi Mohite Patil
2	7 July	Welcome party
3	25 July	Birth Anniversary of Smt. Ratnaprabhadevi Mohite Patil
4	15 August	Independence Day
5	27 August	Yuva Mohotsav
6	5 September	Teacher day
7	24 September	Grand Finale Yuva Mohotsav
8	14 November	Bal -Din
9	03January	Women's liberation Day
10	12 January	Yuvak din
11	14 January	Birth Anniversary of Shankarrao Mohite Patil
12	26 January	Republic Day
13	11 February	Death Anniversary of Shankarrao Mohite Patil
14	27 February	Matrubhasha Din
15	8 March	World Women's Day
16	10 March	Ratnai Mohotsav(Annual Gathering)
17	28 March	Farewell-Ceremony

NSS DEPARTMENT

Sr.No.	Activities	Date	Class
01.	Celebration of International Yoga Divas	21/06/2016	All Classes
02.	Tree plantation	01/07/2016	NSS volunteers
03.	Enrollment of NSS Volunteers	17/07/2016	F.Y. & S.Y.
04.	Orientation to NSS volunteers	22/07/2016	F.Y. & S.Y.
05.	Campus Cleanliness	23/07/2016	F.Y. & S.Y.
06.	Shramdan	06/08/2016	NSS volunteers

07.	Paper Quilling workshop	12/08/2016	NSS volunteers
08.	Temple waste management	30/08/2016	NSS volunteers
09.	Poster making competition	11/09/2016	NSS volunteers
10.	Hand Embroidery Training	17/09/2016	Self Help Group
11.	Mahatma Gandhi Jayanti celebration	02/10/2016	All Students
12.	Shramdan	02/10/2016	NSS volunteers
13.	Wild life week celebration	08/10/2016	All Students
14.	Macrame article making workshop	17/10/2016	NSS volunteers
15.	Cleanliness	27/10/2016	NSS volunteers
16.	Samvidhan Divas	25/11/2016	All Students
17.	Participation in Swacchata mitra speech competition	02/01/2017	NSS volunteers
18.	Savitribai Phule Jayanti Celebration	03/01/2017	All Students
19.	Shramdan	09/01/2017	NSS volunteers
20.	Youth Day Celebration	12/01/2017	All Students
21.	Participation in Republic Day	26/01/2017	NSS volunteers
22.	Participation in Pulse Polio programme	29/01/2017	NSS volunteers
23.	Lecture on Personality Development	13/02/2017	All Students
24.	Lecture on Banking and related issues	23/02/2017	All Students
25.	Lecture on Internal complaint committee	27/02/2017	All Students

Department of Sports

Sr. No.	Activities	Remark
01.	Orientation to Sports	F.Y. B.Sc.
02.	Kho- Kho	Runner up
03.	Langadi	III place
04.	Yoga	II place
05.	Athletics	III General Championship
06.	Athletics	Individual Championship
07.	Road race	III place
08.	Volley Ball	Intercollegiate participation
09.	Tug of War	Runner up
10.	Base Ball	II place



SHIKSHAN PRASARK MANDAL'S
SMT. RATNAPRABHADEVI MOHITE-PATIL COLLEGE OF HOME SCIENCE FOR WOMEN, AKLUJ,
TAL.MALSHIRAS, DIST: SOLAPUR
ACADEMIC CALENDAR: 2016-2017

DAY S	JUNE	JULY	AUGUST	SEPTEMBER	OCTOBER	NOVEMBER	DECEMBER	JANUARY	FEBRUARY	MARCH	APRIL	MAY	DAY S
SUN								1					SUN
MON			1 FSN:BREAST FEEDING PROMOTION WEEK : WORKSHOP,LECTURES ,DEMOS,EXHIBITION & SKIT/AWC/PHC					2				1	MON
TUE			2			1		3SAVITRIBAI PHULE JAYANTI				2	TUE
WEB	1		3TS: WORKSHOP ON BLOCK PRINTING			2		4	1	1		3	WEB
THU	2		4	1 FSN:NUTRITION WEEK: WORKSHOP,LECTURES ,DEMOS,EXHIBITION & SKIT RECPIE COMP.		3	1NSS: DOCUMENTARY SHOW ON AIDS AWARENESS	5	2 COMP: INTR. TO HARDWARE, SOFTWARE AND OPERATING SYSTEM	2		4	THU
FRI	3	1	5	2		4	2	6EXT : WORKSHOP – USE OF PRINT MEDIA FY	3	3		5	FRI

DAY S	JUNE	JULY	AUGUST	SEPTEMBER	OCTOBER	NOVEMBER	DECEMBER	JANUARY	FEBRUARY	MARCH	APRIL	MAY	DAY S
SAT	4	2	6	3	1NSS:WORKSHOP ON FIRST AID	5	3	7	4	4HD: VISIT TO COUNSELLING CELL TY	1FAREWELL CEREMONEY	6	SAT
SUN	5	3	7	4	2NSS : GANDHI JAYANTI LALBAHADUR SHASHTRI JAYANTI	6	4	8	5	5	2COMP: INTRO. OF COMP. LANGUAGE	7	SUN
MON	6	4SPORTS: GUEST LECTURE – PHYSICAL FITNESS	8	5NSS:TEACHER'S DAY CELEBERATION	3SCI:QUIZ, POSTER AND SLOGAN COMPETITIONS ON WILD LIFE AND ENV. ISSUES	7	5NSS: GUEST LECTURE ON WOMEN EMPOWERMENT	9TEXT.SCI: VISIT TO GARMENT UNIT	6	6COMP: INTR. TO NETWORK	3COMP: INFORMATION OF INFORMATION TECHNOLOGY	8	MON
TUE	7	5	9FRM: WORKSHOP ON CLAY MODELLING	6HD:GUEST LECTURE &EXHIBITION : LEGAL STATUS OF WOMEN TY	4	8	6PRESENTATION ON RECENT TRENDS IN EMBROIDERY F.Y.	10	7	7	4	9	TUE
WEB	8	6	10NSS :ORIENTATION BY GUEST	7 SCI:DISTRIBUTION OF PROJECTS TO F.Y. STUDENTS	5NSS :PRESENTATION ON WATER CONSERVATION	9	7	11 SCI:MOCK INTERVIEWS	8	8NSS/CUL :INTERNA TIONAL WOMEN'S DAY: EXHIBITION CUM SALE	5	10	WEB
THU	9	7 ORIENTATION TO F.Y.	11COMP: INT. TO COMPUTER	8NSS:LCD PRES. ON LITERACY	6	10	8	12NSS: YOUTH DAY CELEBERATION/R AJMATA JIJAU	9TEXT.SC.: FASHION SHOW	9	6	11	THU
FRI	10	8	12 SCI:WORKSHOP	9TS: TRAINING ON MAKING ARTICLES	7FSN: WORKSHOP ON SANDWICH	11 SPORT:ORG. OF ATHELETICS UNI.COACHING	9	13 SPORTS:INTERCLA	10SPORTS: INTERCLASS	10	7	12	FRI

DAY S	JUNE	JULY	AUGUST	SEPTEMBER	OCTOBER	NOVEMBER	DECEMBER	JANUARY	FEBRUARY	MARCH	APRIL	MAY	DAY S
		SCI:MEDICAL CHECK-UP FOR F.Y.	ON USE OF ICT IN STUDIES	USING PRINTING TECHNIQUE	MAKING	CAMP FOR ASHWAMEDH	MEDICAL CHECK-UP CAMP BY F.Y.B.SC. STUDENTS	SS COMP	COMP.				
SAT	11	9TS: WORKSHOP IN NATURAL DYE	13	10	8SPORTS: ORG. OF INTERCOLLEGIATE TOURNAMENTS	12COMP: MS-POWERPOINT	10	14SAHAKAR MAHARSHI SHANKARRAO MOHITEPATIL BIRTH ANNI.	11DEATH ANNIVERSERY OF SAHAKAR MAHARSHI SHANKARRAO MOHITEPATIL	11	8	13	SAT
SUN	12	10	14	11	9	13	11	15	12	12	9	14	SUN
MON	13 COMMENCEMENT OF SEM I,III & V	11 WORLD POPULATION DAY : ELOCUTION NSS POSTER COMP.	15INDEPENDANCE DAY	12	10 SCI:MEDICAL CHECKUP CAMP	14BALDIN	12	16	13	13	10 EXAM:TERM END EXAMS	15	MON
TUE	14 IQAC SWOC PROSPECTUS ADMISSION ACADEMIC CALENDAR TEACHERS DIARY AND TIME TABLE COLLEGE INTERNAL AND UNIVERSITY EXAM EXAM: DECLARATION OF RESULTS	12FSN: FOUNDATION COURSE FOR F.Y.	16NSS:COMP: ESSAY WRITING	13	11	15	13 NSS:SPECIAL CAMP	17	14	14	11	16	TUE
WEB	15 STAFF SECRETARY AND STAFF ACADEMY UGC PROPOSAL AND CIRCULAR UNIVERSITY AFFILIATION	13TS: PRES. ON VARIOUS STYLES OF FABRIC ORNAMENTATIO	17	14 COMP: INTR. TO INTERNET	12	16	14 SCI:WORKSHOP ON SOFT SKILLS	18 HD: WORKSHOP ON EMOTIONAL INTELLIGENCE	15 RATNAI MAHOTSAV	15	12	17	WEB

DAY S	JUNE	JULY	AUGUST	SEPTEMBER	OCTOBER	NOVEMBER	DECEMBER	JANUARY	FEBRUARY	MARCH	APRIL	MAY	DAY S
	B.C.CELL& STANDING STUDENT'S COUNCIL COMPETITIVE EXAM, PLACEMENT CELL AND ENTREPRENEURSHIP DEVELOPMENT												
THU	16 PUBLICITY STUDENT WALLPAPER AND EXTENSION ACTIVITY RESEARCH ANTI RAGGING COLLEGE MAGAZINE PARENT AND ALUMNAE ASSOCIATION	14	18	15 NSS: SEMINAR ON STRESS MANAGEMENT	13	17	15 TS:PRESENTAT ION ON VARIOUS FABRIC TEXTURES F.Y.	19 FRM: CONSUMER AWARENESS PROGRAM	16	16	13	18	THU
FRI	17 TEACHING AIDS DISCIPLINE CAMPUS MAINTENANCE LADIES ROOM ADMINISTRATION PLANNING HEALTH CENTER	15	19 TS: TRAINING ON HAND EMBROIDARY TO SELF HELP GROUP	16 TS: VISIT TO DYEING AND PRINTING UNIT	14	18	16	20 FSN: COMMUNITY NUTRITION PROG.	17 HD: GUEST LECTURE TY	17	14	19	FRI
SAT	18 FEED BACK COMPUTER EDUCATION AND WEBSITE UP GRADATION REMEDIAL COACHING STOCK MAINTENANCE LIBRARY ADVISORY Y.C.M.O.U. STUDY CENTRE	16	20	17 FRM: VISIT TO HOTEL	15	19	17 COMP:MS- EXCEL	21	18	18	15	20	SAT

DAY S	JUNE	JULY	AUGUST	SEPTEMBER	OCTOBER	NOVEMBER	DECEMBER	JANUARY	FEBRUARY	MARCH	APRIL	MAY	DAY S
SUN	19	17	21	18	16	20	18	22	19	19	16	21	SUN
MON	20 GYMKHANA AND SPORTS COUNSELING CELL SEXUAL HARASSMENT PREVENTION CULTURAL N.S.S. ADVISORY AND WORKING HOSTEL	18 ORIENTATION TO NSS VOLENTEERS	22	19 SCI:HB ESTIMATION CAMP & SEMINAR ON SIMPLE RECIPES TO INCREASE HB LEVELS IN BLOOD	17 TERM END EXAMS	21	19 AUDIO VISUAL SHOWS REGARDING SOFT SKILLS DEVELOPMENT	23COMP: GUEST LECTURE	20	20	17	22	MON
TUE	21 GRIEVANCE REDRESSAL CELL HOME SCIENCE ASSOCIATION	19 GURUPURNIM A CELEBERATION	23 YOUTH FESTIVAL	20EXT: WORKSHOP ON HANDLING E- MEDIA	18FRM: VISIT TO SMALL SCALE INDUSTRY	22HD : PARENT EDUCATION PROGRAM SY	20NSS: SKILL DEVELOPMENT PROGRAM	24	21FRM: GUEST LECTURE ON ACCOUNT KEEPING TY	21	18BIRT H ANNIVE RSERY OF MAHAR SHI KARVE	23	TUE
WEB	22	20 SCI:MARKET SURVEY & USED MEDICINES COLLECTION	24	21	19TS: PRESENTATIO N ON FABRIC PAINTING F.Y.	23	21EXHIBITION	25	22	22FSN:GUE ST LECTURE	19	24	WEB
THU	23	21 TS: WORKSHOP ON MACHINE EMBRIODARY	25NSS : GUEST LECTURE ON WOMENS HEALTH & RELATED ISSUES	22HD:SEMINA R AND DEBATE COMP (HOME ARRANGEMEN T FOR ELDERLY/IS OLD AGE HOME NECESSARY? FY	20	24	22 COMP: WORKING IN MS-OFFICE;MS- WORD	26 REPUBLIC DAY	23FSN: GUEST LECTURE: ROLE OF ICDS IN COMMUNITY NUT.	23	20	25	THU

DAY S	JUNE	JULY	AUGUST	SEPTEMBER	OCTOBER	NOVEMBER	DECEMBER	JANUARY	FEBRUARY	MARCH	APRIL	MAY	DAY S
FRI	24	22COMP: INT. OF ONLINE COLLEGE WEBSITE	26	23	21	25NSS: FILM SHOW ON UNITY IN DIVERSITY	23	27	24FSN: ISIT	24	21	26	FRI
SAT	25		27	24NSS DAY CELEBERATION	22	26	24	28	25	25	22	27	SAT
SUN	26		28	25	23	27	25	29	26	26	23	28	SUN
MON	27	25 WELCOME PARTY,BIRTH ANNIVERSERY OF SMT. RATNAPRABH ADEVI MOHITEPATIL	29 HD : WORKSHOP : PREMARITAL COUNSELLING SY	26	24	28	26	30	27	27	24	29	MON
TUE	28 DEATH. ANNIVERSARY OF SMT. RATNAPRABHDEVI MOHITE PATIL	26	30	27	25	29	27EXAM: DECLARATION OF FY RESULTS	31	28	28	25	30	TUE
WEB	29	27	31	28	26	30	28			29	26	31	WEB
THU	30	28		29	27		29			30	27		THU
FRI		29		30	28		30			31	28		FRI
SAT		30			29		31				29		SAT
SUN		31			30						30		SUN
MON					31								MON

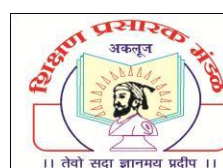

SHIKSHAN PRASARK MANDAL'S
SMT. RATNAPRABHADEVI MOHITE-PATIL COLLEGE OF HOME SCIENCE FOR WOMEN, AKLUJ,
TAL.MALSHIRAS, DIST: SOLAPUR
ACADEMIC CALENDAR: 2017-2018



DAYS	JUNE	JULY	AUGUST	SEPTEMBER	OCTOBER	NOVEMBER	DECEMBER	JANUARY	FEBRUARY	MARCH	APRIL	MAY	DAY S
SUN					1						1		SUN
MON					2NSS : GANDHI JAYANTI LALBAHADUR SHASHTRI JAYANTI			1			2		MON
TUE			1 FSN:BREAST FEEDING PROMOTION WEEK : WORKSHOP,L ECTURES ,DEMOS,EXHIBITION . COMP: VIDEO MAKING		3 SCI: COMP - PHOTOGRAPHY ON WILD LIFE			2			3	1	TUE
WED			2NSS : ORIENTATIO N BY GUEST		4	1		3SAVITRIBAI PHULE JAYANTI CELEB.			4	2	WED
THU	1		3TS: PRESENTATIO N ON FABRIC ORNAMENTA TION : SY		5	2		4COMP : WORKSHOP ON INTRO. TO COMP. MEMORIES: ALL	1	1	5	3	THU
FRI	2		4NSS : SKIT PRESENTATIO N IN RURAL HOSPITAL	1 FSN:NUTRITION WEEK: WORKSHOP,LE CTURES ,DEMOS,EXHIBI TION & SKIT RECPIE COMP.	6COMP : WORKSHOP ON INTRO. TO MS PPT	3	1	5FRM :WORKSHOP ON PREPARING PUBLICITY MATERIAL: TY	2	2COMP : WORKSHOP ON IMP. OF COMP.: ALL	6	4	FRI
SAT	3	1NSS: TREE PLANTATION	5	2	7FRM/HD : VISIT TO COTTAGE IND.: TY	4	2SCI : INTERACTIVE SESSION ON SOFT SKILLS	6	3	3FSN: SEMINAR ON CARRER OPPR. :TY	7	5	SAT

DAYS	JUNE	JULY	AUGUST	SEPTEMBER	OCTOBER	NOVEMBER	DECEMBER	JANUARY	FEBRUARY	MARCH	APRIL	MAY	DAY S
SUN	4	2	6	3	8	5	3	7	4	4	8	6	SUN
MON	5	3	7 CULT: WELCOME PARTY	4SCI : PROJECT ON DOMESTIC CLEANLINESS : FY	9 SPORTS: ORG. OF INTERCOLLEGIATE TOURNAMENTS	6	4 NSS: POSTER COMP.	8 FSN : COMMUNITY NUTRITION PROGRAM- RECIPE PREPARATION AND DISTRIBUTION TO SCHOOL CHILDREN, ANTHROPOMETRIC MEASUREMENT	5 SCI : MOCK INTERVIEWS: FY	5 FRM: GUEST LECTURE ON CAREER OPPR. IN EVENT MGT: TY	9	7	MON
TUE	6	4SPORTS: GUEST LECTURE – PHYSICAL FITNESS	8	5CULT:TEACHER'S DAY CELEBERATION		7	5	9	6	6	10 EXAM: TERM END EXAMS	8	TUE
WED	7	5COMP : ORIENTATION TO COMP	9	6TS : COMP ON FABRIC PAINTING : ALL	11NSS : PRESENTATION ON WATER CONSERVATION	8	6TS :PRES. ION ON RECENT TRENDS IN EMBROIDERY :S.Y.	10 TS : PRES. ON VARIOUS ACCESSORIES USED WITH COSTUME: FY	7	7	11	9	WED
THU	8	6	10NSS :HAND EMBROIDERY TRAINING FOR SHG COMP: ORIENTATION TO FUNDAMENTALS TO COMPUTER	7FRM : GUEST LECTURE ON CONSUMER AWARENESS : SY	12 TERM END EXAMS	9	7NSS : PROG. ON ROAD SAFETY	11	8	8NSS/CUL:INTERNATIONAL WOMEN'S DAY: EXHIBITION CUM SALE	12	10	THU
FRI	9	7 ORIENTATION TO F.Y.	11 SCI:WORKSHOP ON USE OF MULTIMEDIA IN STUDIES	8 HD :VISIT TO PREPRIMARY SCHOOL : FY	13	10	8	12NSS: YOUTH DAY CELEBERATION: LIT PROG.	9TS.: FASHION SHOW	9	13	11	FRI
SAT	10	8 SCI:MEDICAL CHECK-UP FOR	12LIB: LIB. DAY CELEBERATION	9NSS : WORKSHOP ON PAPER BAG MAKING FROM	14	11 SPORT:ORG. OF ATHELETICS UNI.COACHING CAMP FOR	9 SCI:BASIC MEDICAL	13 SPORTS:INTERCLASS COMP	10	10	14	12	SAT

DAYS	JUNE	JULY	AUGUST	SEPTEMBER	OCTOBER	NOVEMBER	DECEMBER	JANUARY	FEBRUARY	MARCH	APRIL	MAY	DAY S
		F.Y.		WASTE PAPER		ASHWAMEDH	CHECK-UP CAMP BY F.Y.B.SC. STUDENTS						
SUN	11	9	13	10	15	12	10	14SAHAKAR MAHARSHI SHANKARRAO MOHITEPATIL BIRTH ANNI.	11DEATH ANNIVERSERY OF SAHAKAR MAHARSHI SHANKARRAO MOHITEPATIL	11	15	13	SUN
MON	12	10 TS: WORKSHOP ON NATURAL DYEING :TY	14EXT : CO-OPERATIVE LEARNING SKILLS : ALL	11 SCI : Hb ESTIMATION CAMP : SEMINAR : ALL	16	13	11HD : WORKSHOP ON GAME PLANNING & PREPARING TEACHING AIDS FOR VARIOUS AGE GRPS. : SY	15 NSS :GUEST LECTURE ON WOMEN EMPOWERMENT	12	12	16	14	MON
TUE	13 COMMENCEMENT OF SEM I,III &V	11 SC:WORLD POPULATION DAY : GD : FY NSS: POSTER COMP	15INDEPENDANCE DAY	12 EXT : WORKSHOP ON PRESENTATION SKILL : FY	17	14HD :BALDIN-POSTER EXHIBITION, SKIT PRES. LECTURE AND DONATIONS :CELEBERATIONS WITH DIFF. SCHOOLS.:ALL	12	16	13	13	17	15	TUE
WED	14 IQAC SWOC PROSPECTUS ADMISSION ACADEMIC CALENDAR TEACHERS DIARY AND TIME TABLE COLLEGE INTERNAL AND UNIVERSITY EXAM EXAM: DECLARATION OF RESULTS	12HD: WORKSHOP ON PREMARITAL COUNSELLING : TY	16	13SCI : VISIT TO WATER PURIFICATION PLANT AT VIZORI : FY	18	15NSS : GUEST LECTURE ON STRESS MGT.	13	17	14	14FRM : GRAHAK DIN CELEB. :ALL	18	16	WED
THU	15 STAFF SECRETARY AND STAFF ACADEMY UGC PROPOSAL AND CIRCULAR UNIVERSITY	13	17	14 NSS : GUEST LECTURE ON WOMENS ISSUES	19	16 COMP : WORKSHOP ON INT. TO INTERNET: FY	14SCI : A/V SHOWS ON SOFT SKILLS	18 HD:COMMUNITY REACH PROG-MATA MAHAVIDYLAYC	15	15	19	17	THU

DAYS	JUNE	JULY	AUGUST	SEPTEMBER	OCTOBER	NOVEMBER	DECEMBER	JANUARY	FEBRUARY	MARCH	APRIL	MAY	DAY S
	AFFILIATION B.C.CELL& STANDING STUDENT'S COUNCIL COMPETITIVE EXAM, PLACEMENT CELL AND ENTREPRENEURSHIP DEVELOPMENT							HY DARI : PROG. FOR COLLEGE STUDENTS MOTHERS- SEMINAR, SKIT AND EXHIBITION					
FRI	16 PUBLICITY STUDENT WALLPAPER AND EXTENSION ACTIVITY RESEARCH ANTI RAGGING COLLEGE MAGAZINE PARENT AND ALUMNAE ASSOCIATION	14NSS: ORIENTATION BY PO	18	15COMP : WORKSHOP ON INTRODUCTION TO MS OFFICE	20	17TS : VISIT TO GARMENT UNIT : FY	15COMP : WORKSHOP ON INTR. TO COMP. LANG.: ALL	19	16SCI: DEMO- HERBAL PREPARATIONS FOR GOOD HEALTH	16	20	18	FRI
SAT	17 TEACHING AIDS DISCIPLINE CAMPUS MAINTENANCE LADIES ROOM ADMINISTRATION PLANNING HEALTH CENTER	15	19 TS: WORKSHOP ON FABRIC PAINTING STYLE : FY	16	21	18	16 FSN : WORKSHOP AND DEMO. ON PRESERVED PRODUCTS: SY	20	17HD: GUEST LECTURE ON COUNSELLING :TY	17	21	19	SAT
SUN	18	16	20	17	22	19	17	21	18	18	22	20	SUN
MON	19 FEED BACK COMPUTER EDUCATION AND WEBSITE UP GRADATION REMEDIAL COACHING STOCK MAINTENANCE LIBRARY ADVISORY Y.C.M.O.U. STUDY CENTRE	17	21 CULT : YOUTH FESTIVAL	18	23	20	1817-22-NSS SPE.CAMP	22	19SPOTRS : INTERCLASS COMP:ALL	19	23	21	MO N
TUE	20 GYMKHANA AND SPORTS COUNSELING CELL SEXUAL HARASSMENT PREVENTION CULTURAL N.S.S. ADVISORY AND WORKING HOSTEL	18	22	19 HD/FRM : WORKSHOP ON STRESS MANAGEMENT : TY	24	21	19 FSN : STUDY TOUR- FOOD INDUST. VISIT	23	20	20 CULT :FAREWELL CEREMONEY	24	22	TUE

DAYS	JUNE	JULY	AUGUST	SEPTEMBER	OCTOBER	NOVEMBER	DECEMBER	JANUARY	FEBRUARY	MARCH	APRIL	MAY	DAY S
WED	21 GRIEVANCE REDRESSAL CELL HOME SCIENCE ASSOCIATION NSS: YOGA DAY	19	23	20TS : DEMO ON VARIOUS SMOKING TECH. : SY	25	22	20	24	21CULT : MATRUBHASH A DIN CELEBERATION : ALL	21	25	23	WED
THU	22	20	24	21	26	23	21EXHIBITION	25	22CULT : RATNAI MAHOTSAV	22	26	24	THU
FRI	23	21 TS: WORKSHOP ON MACHINE EMBRIODARY : SY	25	22HD: COMP :DEBATE ON SAROGACY –IS IT RIGHT? : ALL	27	24	22	26 REPUBLIC DAY	23COMP : WORKSHOP ON WEB BROWSING ;FY&SY	23	27	25	FRI
SAT	24	22	26 HD/FRM : GUEST LECTURE : ESSENTIAL FOR SUCCESSFUL ENTREPRENEUR:TY	23	28	25	23TS : WORKSHOP ON FABRIC RENNOVATION	27	24FSN: FOUNDATION COURSE FOR – NUTRITION: FY	24	28	26	SAT
SUN	25	23	27	24NSS DAY CELEBERATION	29	26CULT : SANVIDHAN DIN CELEBERATION	24	28	25	25	29	27	SUN
MON	26	24EXT : WORKSHOPON COMM.SKILLS : FY	28 NSS : TEMPLE WASTE MANAGEMEMENT	25 NSS : CLEANLINES PROJECT	30	27FSN : WORKSHOP /DEMO ON SALAD MAKING : SY	25	29	26	26	30	28	MON
TUE	27	25 BIRTH ANNIVERSERY OF SMT. RATNAPRABHA DEVI MOHITEPATIL	29 HD : SEMINAR : SCIENTIFIC PARENTING : SY	26	31	28	26	30	27	27		29	TUE
WED	28 DEATH. ANNIVERSARY OF SMT. RATNAPRABHDEVI MOHITE PATIL	26SCI : MARKET SURVEY FOR COSMETICS PRODUCTION	30	27 TS: WORKSHOP ON PRINTING STYLES : TY		29	27	31	28	28		30	WED
THU	29	27	31	28		30	28			29		31	THU

<i>DAYS</i>	<i>JUNE</i>	<i>JULY</i>	<i>AUGUST</i>	<i>SEPTEMBER</i>	<i>OCTOBER</i>	<i>NOVEMBER</i>	<i>DECEMBER</i>	<i>JANUARY</i>	<i>FEBRUARY</i>	<i>MARCH</i>	<i>APRIL</i>	<i>MAY</i>	<i>DAY S</i>
FRI	30	28		29			29			30			FRI
SAT		29		30			30			31			SAT
SUN		30					31						SUN
MON		31											MON
TUE													