

NGC 2000/NMV/81/2000
MS 3 Dt. 28 June 2000

"Tewo Sada Dnyanmaya Pradeep"
Shikshan Prasarak Mandal's

☎ 02185 : 227427
Fax : 02185 : 222088

E-mail : srmphomesc@rediffmail.com



Smt. Ratnaprabhadevi Mohite-Patil
College of Home Science for Women, Akulj

Tal. Malshiras, Dist. Solapur (M. S.) 413 101
Affiliated to S.N.D.T. Women's University, Mumbai



Founder : Sahakar Maharshi Shankarrao Narayanrao Mohite-Patil

President : Shri. Jaysinh Shankarrao Mohite-Patil

Chairman

Principal

Ku. Swaruparani Jaysinh Mohite-Patil

B.H.Sc.M.A.(Counselling Psychology)

1.4.2 Feedback process of the Institution may be classified as follows:

Options:

- A. Feedback collected, analyzed and action taken and feedback available on website
- B. Feedback collected, analyzed and action has been taken
- C. Feedback collected and analyzed
- D. Feedback collected
- E. Feedback not collected

1.4.1 Institution obtains feedback on the syllabus and its transaction at the institution from the following stakeholders

1) Students

2) Teachers

3) Employers

4) Alumni

Response : any 3 of the above

College obtains the feedback from : Students, Teachers and Alumni

Academic year: 2020-2021
Feedback collected from Students,
Teachers and Alumni
Analysed And Action Taken

Academic Year 2020-2021

Google form Link

Feedback Form	Google Form Link (url)
Feedback from Students : Questionnaire No. 1	https://forms.gle/E9dc6k4ygGsQHgNx8
Feedback from Students : Questionnaire No. 2	https://forms.gle/t2KWDyCJDdH5MhUb9
Feedback from Students : Questionnaire No. 3	Dr. Surve Rahul N. : https://forms.gle/HMGfdFpgit1y1bCD6
	Dr. Bhise Chhaya D. : https://forms.gle/GGN4FXxYYTaAjQGV7
	Dr. Manohar Jaysheela B. : https://forms.gle/5LCAGAU227mgjez29
	Dr. Bhosale Bharati S. : https://forms.gle/peJLixx8Jt3PpLAW5
	Mr. Ghadge Amit B. : https://forms.gle/k72193fix8DgZ8yu5
	Dr. Nimbhorkar Rajashri R. : https://forms.gle/fcPVmQNYgflKptKz7
Feedback from Teachers	https://forms.gle/rHnpEpuYMcrk3nB39
Feedback from Alumni	https://forms.gle/amDWdaeh2euwaB2Y8

ANALYSIS OF FEEDBACK FROM STUDENTS QUESTIONNAIRE NO. 01

Academic Year : 2020-2021

Q. No.	Responses	Answer Options							
		Very Good		Good		Satisfactory		Unsatisfactory	
		Number	%	Number	%	Number	%	Number	%
1	69	59	85.50	7	10.10	2	2.90	1	1.4
2	69	51	73.90	14	20.30	2	2.90	2	2.9
3	69	57	82.60	10	14.50	1	1.40	1	1.4
4	69	56	81.20	9	13.00	2	2.90	2	2.9
5	69	52	75.40	12	17.40	2	2.90	3	4.3
6	69	52	75.40	15	21.70	0	0.00	2	2.9
7	69	52	75.40	14	20.30	1	1.40	2	2.9
8	69	52	75.40	15	21.70	0	0.00	2	2.9

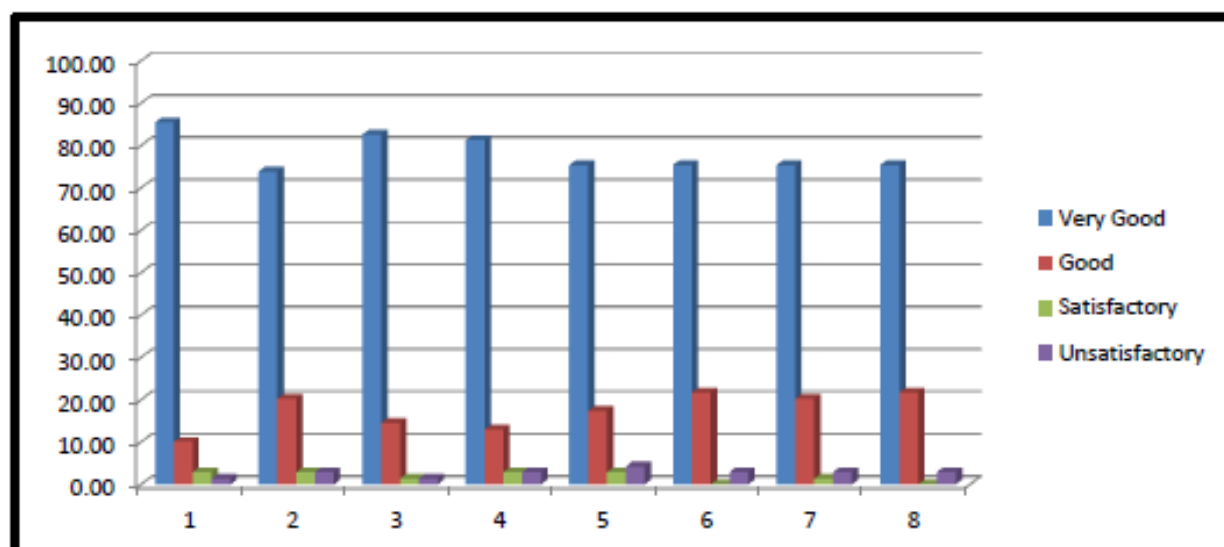

Questionnaire No. 3 Dr. Bhise Chhaya D.

1. The syllabus of each course wasप्रत्येक विषयाचा अभ्यासक्रम हाहोता.

४० प्रतिशत

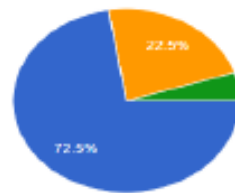

- Adequate पुरेसा
- Inadequate अपुरा
- Challenging आव्हानात्मक
- Dull निरस

2. Background for benefiting from the course was अभ्यासक्रमातून होणारा लाभहोता .

४० प्रतिशत

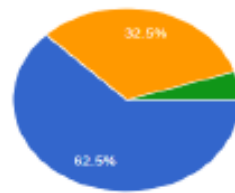

- Adequate पुरेसा
- Inadequate अपुरा
- More than adequate गरजेपेक्षा अधिक
- Cannot say सांगता येत नाही

3. Was the course easy or difficult to understand? विषय समजण्यास सोपे होते की अवघड ?

४० प्रतिशत

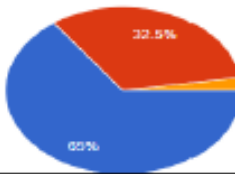

- Easy सोपे
- Manageable प्रचलपुर्वीक समजण्यायोग्य
- Difficult अवघड
- Very difficult अतिशय अवघड

4. How much of the syllabus was covered in the class? अभ्यासक्रमातील टक्के भाग वर्गात शिकवण्यात आला ?

४० प्रतिशत



- 85 to 100 % ८५ ते १०० टक्के
- 70 to 85 % ७० ते ८५ टक्के
- 55 to 70 % ५५ ते ७० टक्के
- less than 55 % ५५ टक्क्यापेक्षा कमी

5. What is your opinion about the library material and facilities for the course? अभ्यासक्रमाशी संबंधित ग्रंथालय साहित्य व इतर सुविधा कशा आहेत ?

४० प्रतिशत

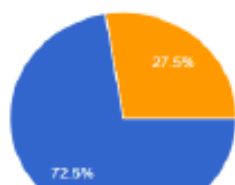

- Adequate पुरेसा
- Inadequate अपुरा
- More than adequate गरजेपेक्षा जास्त
- Very poor अतिसामान्य

Analysis of Feedback From Teachers

Academic Year : 2020-2021

Q. No.	Responses	Answer Options							
		Very Good		Good		Satisfactory		Unsatisfactory	
		Number	%	Number	%	Number	%	Number	%
1	8	7	87.50	1	12.50	0	0.00	0	0
2	8	5	62.50	3	37.50	0	0.00	0	0
3	8	8	100.00	0	0.00	0	0.00	0	0
4	8	6	75.00	2	25.00	0	0.00	0	0
5	8	5	62.50	3	37.50	0	0.00	0	0
6	8	7	87.50	1	12.50	0	0.00	0	0
7	8	3	37.50	4	50.00	1	12.50	0	0
8	8	6	75.00	2	25.00	0	0.00	0	0

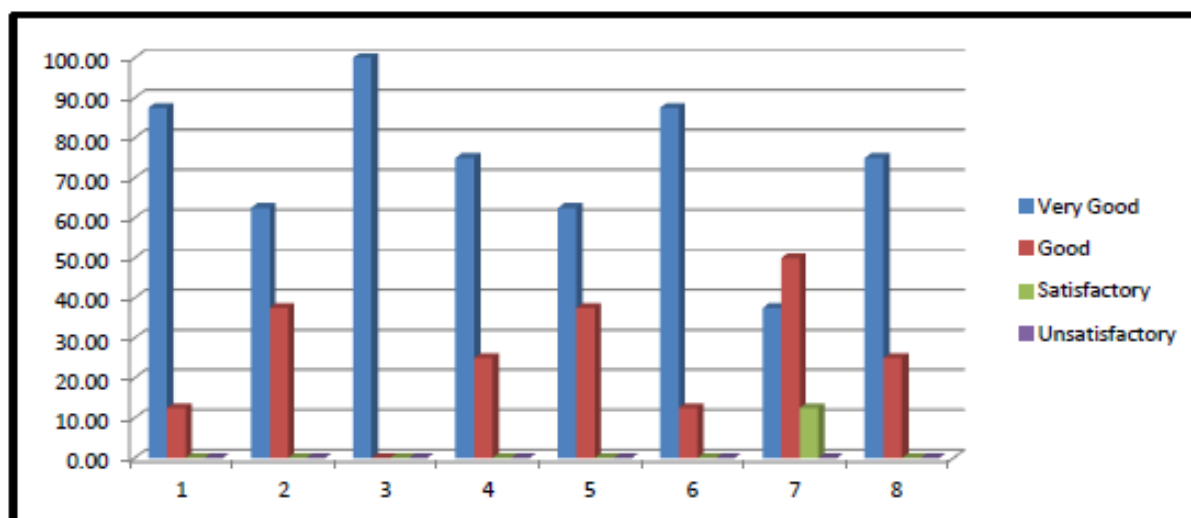

Analysis of Feedback From Alumni

Academic Year : 2020-2021

१. आपल्या मते महाविद्यालयाच्या परिसराची शैक्षणिक अनुकूलता कशी आहे ?

५२ प्रतिसाद

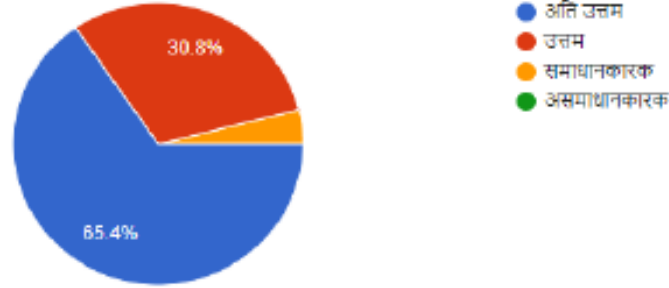

२. महाविद्यालयाची इमारत कशी आहे?

५२ प्रतिसाद

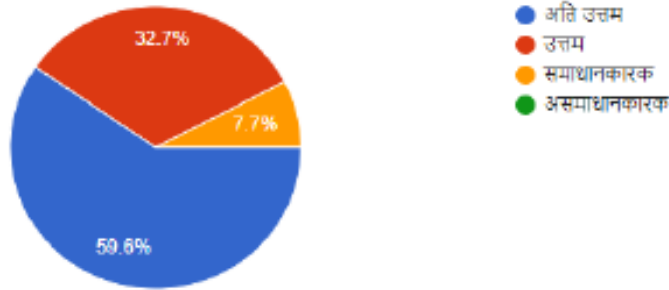

३. महाविद्यालयाच्या इमारतीचे गावाच्या दृष्टीने भौगोलिक स्थान कसे आहे ?

५२ प्रतिसाद

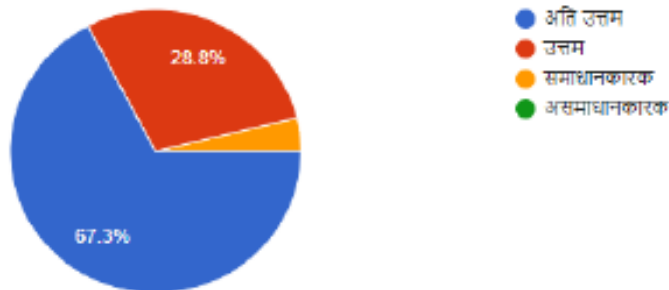



Smt. Ratnaprabhadevi Mohite-Patil
College of Home Science for Women, Akluj

Tal. Malshiras, Dist. Solapur (M. S.) 413 101
Affiliated to S.N.D.T. Women's University, Mumbai



Founder : Sahakar Maharshi Shankarrao Narayanrao Mohite-Patil

Chairman

President : Shri. Jaysinh Shankarrao Mohite-Patil

Principal

Ku. Swaruparani Jaysinh Mohite-Patil

B.H.Sc.M.A.(Counselling Psychology)

Ref. No.

Date -

- Action taken report 2020-2021



QUESTIONNAIRE NO. 1

FEEDBACK FROM STUDENTS

SMT. RATNAPRABHADEVI MOHITE PATIL COLLEGE OF HOME SCIENCE FOR WOMEN, AKLUJ

Programme : B.Sc. Home Science

Academic Year : 2020-2021

Feedback was collected from students on curriculum aspects through Questionnaire No.1. The analyses of for Academic year .. is as follows.

1. Regarding the depth of the course content , 85 % students commented as very good , while 10.10 as good , 2.90 % as satisfactory and 1.4 % as unsatisfactory.
2. 73.90 % of students commented as very good for the extent of coverage of the course, 20.30 % as good , 2.90 % as satisfactory & 2.90 % as unsatisfactory.
3. Applicability of the curriculum and it's relevance to the real life situations is appreciated as very good by 82.60 % , good by 14.50 % , satisfactory by 1.40 % and 1.40 % of students are unsatisfied in this regard .
4. The learning values in curriculum are states as very good by 81.20 % of students, 13 % as good, 2.90 % as satisfactory and 2.90 % as unsatisfactory.
5. 75.40 % of students opted the clarity and relevance of textual reading material as very good , 17.40 % as good, 2.9 % as satisfactory and 4.30 % unsatisfactory.
6. 75.40 % of students commented on relevance of additional source material as very good, 21.70 % as good, 0 % as satisfactory and 2.90 % as unsatisfactory.
7. Extent of efforts required by students are appreciated as very good by 75.40 % of students, 20.30 % as good, 1.40 % as satisfactory and 2.9 % as unsatisfactory.
8. 75.40 % of students gave overall rating as very good, 21.70 % as good, 0 % as satisfactory and 2.9 % as unsatisfactory.

Conclusion :

- Feedback from students on curriculum & syllabus is satisfactory.
- Extent of coverage of the course is rated low.

Action taken :

- Necessary changes should be done in the delivery of the course contents.
- Curriculum updation should be suggested to concern BOS.

PRINCIPAL

Smt. Ratnaprabhadevi Mohite-Patil
College of Home Science for Women
Akluj Tal. Malshiras Dist. Solapur

Name of the Teacher: Dr. Bhavika Chavali1. Regarding syllabus, 89 % of students commented as Adequate, 11 % as inadequate, 21 % as challenging and 11 % as dull.2. Background for benefiting from the course was voted as adequate by 78.4 % of students, inadequate by 11.6 %, more than adequate by 27.6 % and 11.6 % of students could not vote for any of the options.3. 75.2 % of students mentioned that the course was easy, 25.1 % as manageable, 11.6 % as difficult and 11.6 % as very difficult.4. 86.2 % of students agreed that 85 to 100 % syllabus was covered in the class, 13.8 % that 70 to 80 %, 11.6 % that 55 to 70% and only 11.6 % students are of the opinion that less than 55% syllabus is covered in the class.5. Regarding the library material and facilities for the course, 69 % of students voted for adequate, 11.6 % inadequate, 21 % for more than adequate and 11.6 % for very poor.6. Regarding the availability of the prescribed material, 96.6 % of students voted for easy, 3.4 % for with some difficulty, 11.6 % for not available at all and 11.6 % for with great difficulty.7. 82.3 % of students mentioned that teacher prepares thoroughly for the class, 17.2 % as satisfactory, 11.6 % as poorly and 11.6 % as indifferently.8. Conversation abilities of the teacher were voted as always effective by 96.6 %, as sometimes effective by 3.4 %, just satisfactorily by 11.6 % and 11.6 % of students as generally ineffective.9. Regarding the encouragement for participation of students in class by teacher, 57.7 % students mentioned mostly yes, 35 % as sometimes, 11.6 % as not at all and 46.8 % as always.10. 84.7 % students elected encouraged to raise questions, 41.2 % as get involved in discussion in class, 28.7 % as encourage discussion and 10 % as didn't encourage outside the class, regarding the method of encouragement for participation.11. Teacher was mentioned as very helpful in advising by 100 % of students, as sometimes helpful by 11.6 %, as not at all helpful by 11.6 % and didn't advise by 11.6 %.12. The teacher's approach was described as always courteous by 86.7 % of students, as sometimes rude by 3.3 %, as always indifferent by 7.3 % and 3 % of students had not mentioned the comment.13. The internal assessment was mentioned as always fair by 53.1 % of students, sometimes unfair by 2.9 %, usually unfair by 11.6 % and sometimes fair by 4.2 % of students.14. The effect of internal assessment on course grade was commented as helps to improve by 100 %, discouraging by 11.6 %, no special effect by 11.6 % and sometimes effective by 11.6 % of students.15. Regular feedback from teacher on students' performance was mentioned by 91.1 %, regular feedback with helpful comments by 37.9 %, late feedback from teacher was mentioned by 11.6 % and feedback without comments was the choice of 11.6 % of students.16. 93.1 % students agreed that the assignments were discussed by teacher with them, 6.2 % students noted that they were partly discussed, 11.6 % students that they were not discussed at all and only 11.6 % of students commented that assignments were discussed sometimes.17. 100 % of students were affirmative for the provision of course complementary lecture at the beginning and 11.6 % mentioned that no such lecture was conducted.

Conclusion:

- Feedback is satisfactory.
- Appreciation by students.

Action taken:

- Encouragement should be given to the students to participate in the activities.
- Discussion methods should be adopted.

Signature

Signature



SMT. RATNAPRABHADEVI MOHITE PATIL COLLEGE OF HOME SCIENCE FOR
WOMEN, AKLUJ

FEEDBACK FROM TEACHERS

Programme : B.Sc. Home Science

Academic Year :

Feedback was collected from Teachers on curriculum aspects through Questionnaire No.1.
The analyses of for Academic year is as follows.

1. Regarding the depth of the course content , 87.5 % teachers commented as very good , while 12.5 as good , 0 % as satisfactory and 0 % as unsatisfactory.
2. 62.5 % of teachers commented as very good for the extent of coverage of the course , 37.5 % as good , % as satisfactory & % as unsatisfactory.
3. Applicability of the curriculum and it's relevance to the real life situations is appreciated as very good by 100 % , good by % , satisfactory by % and % of teachers are unsatisfied in this regard .
4. The learning values in curriculum are states as very good by 75 % of teachers , 25 % as good , % as satisfactory and % as unsatisfactory.
5. 62.5 % of teachers opted the clarity and relevance of textual reading material as very good , 37.5 % as good , % as satisfactory and % unsatisfactory.
6. 87.5 % of teachers commented on relevance of additional source material as very good , 12.5 % as good , % as satisfactory and % as unsatisfactory.
7. Extent of efforts required by teachers are appreciated as very good by 37.5 % of teachers , 50 % as good , 12.5 % as satisfactory and % as unsatisfactory.
8. 75 % of teachers gave overall rating as very good , 25 % as good , % as satisfactory and % as unsatisfactory.

Conclusion :

Most of the teachers gave satisfactory feed-back on the curriculum. Textual Reading material has to be increased. Extent of efforts should be increased.

Action taken :

It is suggested to make necessary changes in the syllabi & convey to concerned BOS.

PRINCIPAL



FEEDBACK OF ALUMNI ON CURRICULUM

ACADEMIC YEAR : 2020-2021

1. Regarding the educational feasibility of the college campus, 65% of the alumni recorded very good, 30.8 % good and 3.8% satisfactory feedback.
2. Feedback for building facility is given very good by 59.6%, good by 32.7% and satisfactory by 7.7% alumni.
3. Geographical location of the college is appreciated as very good by 67.3%, good by 28.8% and 3.9% as satisfactory.
4. The ratio of classrooms to the number of students is recorded as very good by 40.4%, as good by 48.1% and as satisfactory by 11.5% of the alumni.
5. Feedback for library and library facilities is as: Very good – 61.5%, Good – 32.7% and satisfactory – 4.8%.
6. Provision of water facility is appreciated as Very good by 48.1%, good by 46.2% and 5.7% of alumni gave feedback as satisfactory.
7. Regarding the number and facility of washroom, 44.2% alumni recorded very good, 44.2% as good and 11.5% as satisfactory feedback.
8. Curriculum delivery is appreciated as very good by 69.2% and good by 30.8% of the alumni.
9. Co-curricular activities conducted by the college are given the feedback as very good by 65.4%, good by 28.8% and 5.8 % as satisfactory.
10. Feedback for furniture and laboratories is as : Very good- 50%, good-44.2% and satisfactory- 5.8% of the alumni.
11. Feedback for teaching staff is as : Very good- 75%, good-25%.
12. The relevance of the Home Science curriculum to real life situations is appreciated by 73% of the alumni as very good, 23% as good and 3.8% as satisfactory.
13. The scope of the curriculum is appreciated by 46.2% of alumni as very good, 40.0% as good, 11.5% as satisfactory and 1.9% alumni as unsatisfactory.
14. The applicability of the curriculum in real life situations is recorded as very good by 51.9% of the alumni, good by 44.2% and 3.9% as satisfactory.
15. Values in education, knowledge base, skills and logical capacities in the curriculum are appreciated by 61.5% as very good, 34.6% as good and 3.9% of the alumni as satisfactory.

Conclusion;

- Alumni has critically evaluated the curricular and infrastructural aspects.
- Satisfactory feedback is received on curricular aspects. Improvements in infra-related aspects suggested.

Action taken ;

- Scope and applicability of Home Science should be more elaborated to students. Exposure should be made with respect to job opportunities and entrepreneurship development. Career Counseling sessions should be conducted.

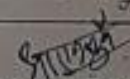
PRINCIPAL
Smt. Ratnaprabhadevi Mahila Pali
College of Home Science for U. & M. P.
Akul, Tal. Malshiras, Dist. Solapur

Handwritten signature/initials