

NGC 2000/NMV/81/2000
MS 3 Dt. 28 June 2000

"Tewo Sada Dnyanmaya Pradeep"
Shikshan Prasarak Mandal's

☎ 02185 : 227427
Fax : 02185 : 222088

E-mail : srmphomesoc@rediffmail.com



Smt. Ratnaprabhadevi Mohite-Patil
College of Home Science for Women, Akulj

Tal. Malshiras, Dist. Solapur (M. S.) 413 101
Affiliated to S.N.D.T. Women's University, Mumbai



Founder : Sahakar Maharshi Shankarrao Narayanrao Mohite-Patil

President : Shri. Jaysinh Shankarrao Mohite-Patil

Chairman

Principal

Ku. Swaruparani Jaysinh Mohite-Patil

B.H.Sc.M.A.(Counselling Psychology)

1.4.1 Institution obtains feedback on the syllabus and its transaction at the institution from the following stakeholders

1) Students 2) Teachers 3) Employers 4) Alumni

1.4.1 Institution obtains feedback on the syllabus and its transaction at the institution from the following stakeholders

1) Students

2) Teachers

3) Employers

4) Alumni

Response : any 3 of the above

College obtains the feedback from : Students, Teachers and Alumni

Academic year: 2020-2021
Feedback collected from Students,
Teachers and Alumni

Academic Year 2020-2021

Google form Link

Feedback Form	Google Form Link (url)
Feedback from Students : Questionnaire No. 1	https://forms.gle/E9dc6k4ygGsQHgNx8
Feedback from Students : Questionnaire No. 2	https://forms.gle/t2KWDyCJDdH5MhUb9
Feedback from Students : Questionnaire No. 3	Dr. Surve Rahul N. : https://forms.gle/HMGfdFpgit1y1bCD6
	Dr. Bhise Chhaya D. : https://forms.gle/GGN4FXxYYTaAjQGV7
	Dr. Manohar Jaysheela B. : https://forms.gle/5LCAGAU227mgjez29
	Dr. Bhosale Bharati S. : https://forms.gle/peJLixx8Jt3PpLAW5
	Mr. Ghadge Amit B. : https://forms.gle/k72193fix8DgZ8yu5
	Dr. Nimbhorkar Rajashri R. : https://forms.gle/fcPVmQNYgflKptKz7
Feedback from Teachers	https://forms.gle/rHnpEpuYMcrk3nB39
Feedback from Alumni	https://forms.gle/amDWdaeh2euwaB2Y8

ANALYSIS OF FEEDBACK FROM STUDENTS QUESTIONNAIRE NO. 01

Academic Year : 2020-2021

Q. No.	Responses	Answer Options							
		Very Good		Good		Satisfactory		Unsatisfactory	
		Number	%	Number	%	Number	%	Number	%
1	69	59	85.50	7	10.10	2	2.90	1	1.4
2	69	51	73.90	14	20.30	2	2.90	2	2.9
3	69	57	82.60	10	14.50	1	1.40	1	1.4
4	69	56	81.20	9	13.00	2	2.90	2	2.9
5	69	52	75.40	12	17.40	2	2.90	3	4.3
6	69	52	75.40	15	21.70	0	0.00	2	2.9
7	69	52	75.40	14	20.30	1	1.40	2	2.9
8	69	52	75.40	15	21.70	0	0.00	2	2.9

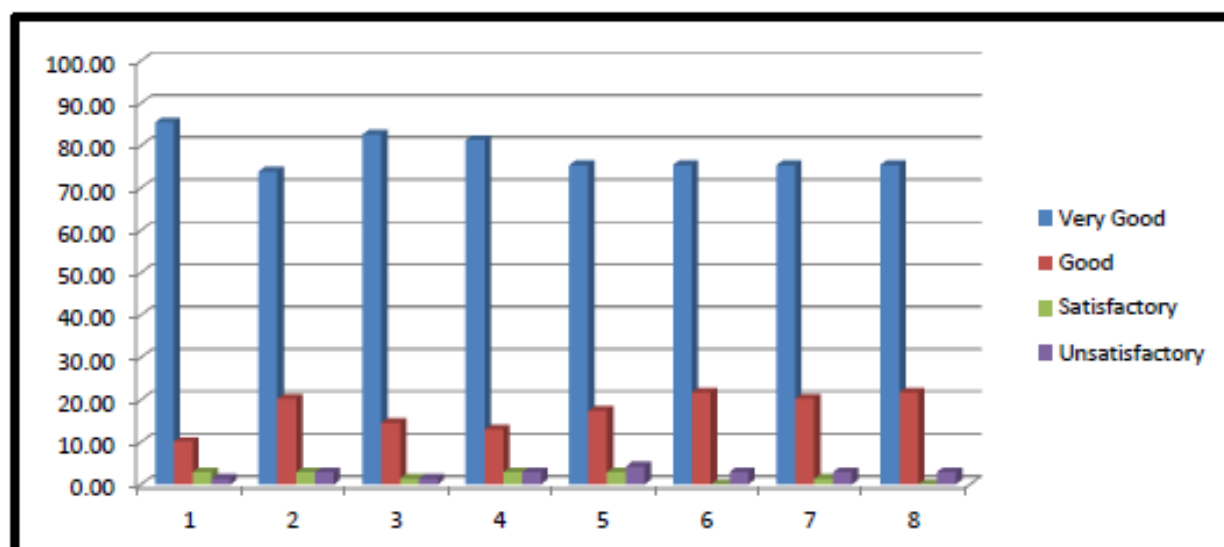

Questionnaire No. 3 Dr. Bhise Chhaya D.

1. The syllabus of each course wasप्रत्येक विषयाचा अभ्यासक्रम हाहोता.

४० प्रतिशत

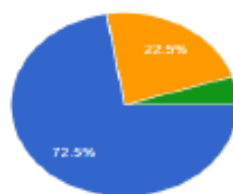

- Adequate पुरेसा
- Inadequate अपुरा
- Challenging आव्हानात्मक
- Dull निरस

2. Background for benefiting from the course was अभ्यासक्रमातून होणारा लाभहोता .

४० प्रतिशत

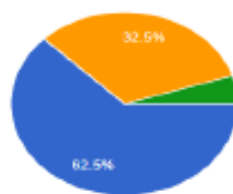

- Adequate पुरेसा
- Inadequate अपुरा
- More than adequate गरजेपेक्षा अधिक
- Cannot say सांगता येत नाही

3. Was the course easy or difficult to understand? विषय समजण्यास सोपे होते की अवघड ?

४० प्रतिशत

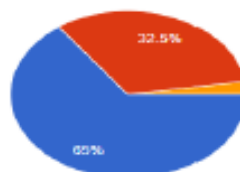

- Easy सोपे
- Manageable प्रचलपुर्वीक समजण्यायोग्य
- Difficult अवघड
- Very difficult अतिशय अवघड

4. How much of the syllabus was covered in the class? अभ्यासक्रमातील टक्के भाग वर्गात शिकवण्यात आला ?

४० प्रतिशत



- 85 to 100 % ८५ ते १०० टक्के
- 70 to 85 % ७० ते ८५ टक्के
- 55 to 70 % ५५ ते ७० टक्के
- less than 55 % ५५ टक्क्यापेक्षा कमी

5. What is your opinion about the library material and facilities for the course? अभ्यासक्रमाशी संबंधित ग्रंथालय साहित्य व इतर सुविधा कशा आहेत ?

४० प्रतिशत

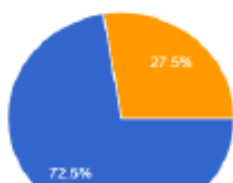

- Adequate पुरेसा
- Inadequate अपुरा
- More than adequate गरजेपेक्षा जास्त
- Very poor अतिसामान्य

Analysis of Feedback From Teachers

Academic Year : 2020-2021

Q. No.	Responses	Answer Options							
		Very Good		Good		Satisfactory		Unsatisfactory	
		Number	%	Number	%	Number	%	Number	%
1	8	7	87.50	1	12.50	0	0.00	0	0
2	8	5	62.50	3	37.50	0	0.00	0	0
3	8	8	100.00	0	0.00	0	0.00	0	0
4	8	6	75.00	2	25.00	0	0.00	0	0
5	8	5	62.50	3	37.50	0	0.00	0	0
6	8	7	87.50	1	12.50	0	0.00	0	0
7	8	3	37.50	4	50.00	1	12.50	0	0
8	8	6	75.00	2	25.00	0	0.00	0	0

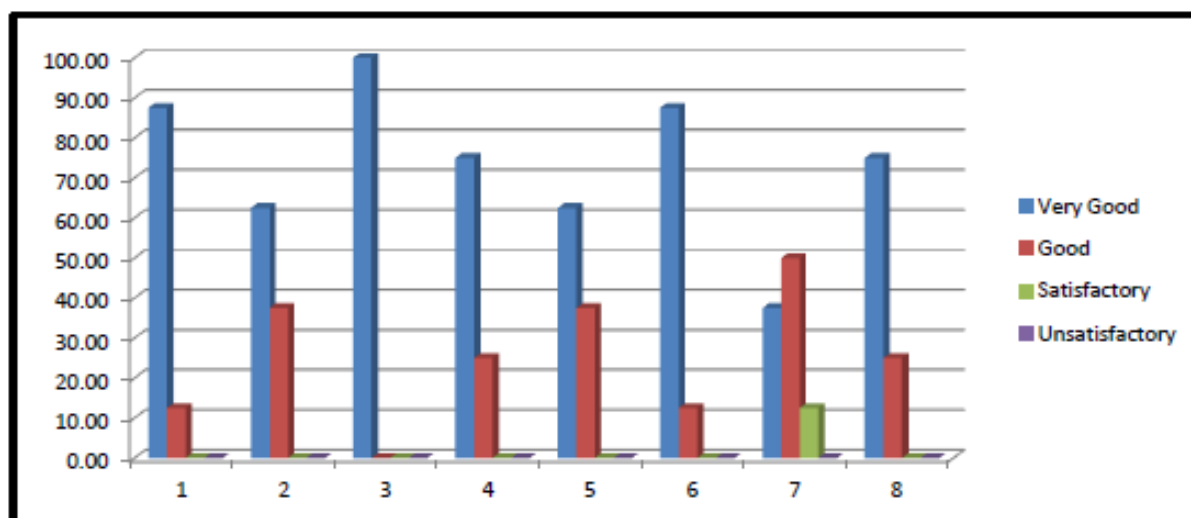

Analysis of Feedback From Alumni

Academic Year : 2020-2021

१. आपल्या मते महाविद्यालयाच्या परिसराची शैक्षणिक अनुकूलता कशी आहे ?

५२ प्रतिसाद

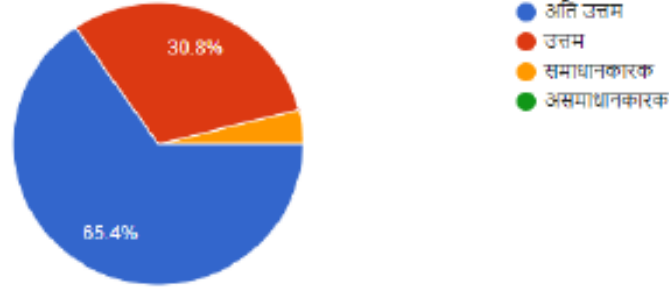

२. महाविद्यालयाची इमारत कशी आहे?

५२ प्रतिसाद

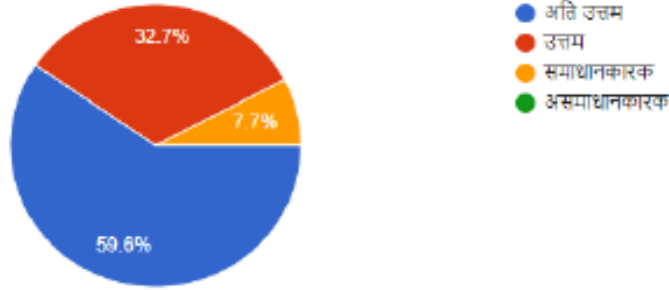

३. महाविद्यालयाच्या इमारतीचे गावाच्या दृष्टीने भौगोलिक स्थान कसे आहे ?

५२ प्रतिसाद

