

1.4.1 Institution obtains feedback on the syllabus and its transaction at the institution from the following stakeholders

1) Students

2) Teachers

3) Employers

4) Alumni

Response : any 3 of the above

College obtains the feedback from : Students, Teachers and Alumni

Academic year: 2016-2017
Feedback collected from Students

Academic year: 2016-2017

Institution obtains feedback on the syllabus and its transaction at the institution

Academic Year 2016-2017

2016-17

QUESTIONNAIRE NO. 1
FEEDBACK FROM STUDENTS

**SMT. RATNAPRABHADEVI MOHITE PATIL COLLEGE OF HOME SCIENCE
FOR WOMEN, AKLHJ.**

Programme : B.Sc.
Department : Home Science- Semester/Year 2016-17

4.00	3.00	2.00	1.50	0.0
A				
VERY GOOD	GOOD	SATISFACTORY	UNSATISFACTORY	

Sr. No.	Parameter	A Very Good	B Good	C Satisfactory	D Unsatisfactory
01	Depth of the course content including project work if any assigned and its execution	✓			
02	Extent of coverage of course specifications/ content	✓			
03	Applicability/ relevance to real life situations मानवी समस्यां आणि परिस्थिती	✓			
04	Learning value (in terms of knowledge, concepts, manual skills, analytical abilities and broadening perspectives) शैक्षणिक मूल्ये व नवीन ज्ञान, कौशल्ये, विश्लेषणात्मक क्षमता आणि व्यापक दृष्टिकोन.	✓			
05	Clarity and relevance of textual reading material लेखनात्मक पदार्थाची स्पष्टता व प्रासंगिकता	✓			
06	Relevance of additional course material (Library) अतिरिक्त साहित्याची प्रासंगिकता व उपलब्धता	✓			
07	Extent of efforts required by students छात्रांच्या कष्टांच्या प्रमाणाबाबतचे मते	✓			
08	Overall rating संपूर्ण प्रश्नांचा	✓			

Feedback from Students : Questionnaire No. 1

QUESTIONNAIRE NO.3

STUDENTS' OVERALL EVALUATION OF THE PROGRAMME & TEACHING
(To be filled only after the course results are declared)

SMT. RATNAPRABHADEVI MOHITE PATIL COLLEGE OF HOME SCIENCE FOR WOMEN,
AKLUJ.

Department: Home Science

Course : B.Sc. JYBSC

Teacher : प्र. रत्ना देवी मोहिते

Year : 2016-17

You may tick more than one answer to a question to the extent that they do not contradict each other,
एकी सवापेक्षा जास्त जादा निवडू शकतात परंतु त्यांत विरोधाभास होऊ नये असा न्याय.

- The syllabus of each course was
a) Adequate b) inadequate c) challenging d) dull
१. प्रत्येक विषयाचा अभ्यासक्रम हा होता.
अ. पुरेसा ब. अपुरा क. आव्हानात्मक ड. निरव
- Background for benefiting from the course was
a) Adequate b) inadequate c) more than adequate d) cannot say
२. अभ्यासक्रमामुळे होणारा लाभ होता.
अ. पुरेसा ब. अपुरा क. भरलेपेक्षा अधिक ड. सांगता येत नाही.
- Was the course easy or difficult to understand?
a) easy b) manageable c) difficult d) very difficult
३. विषय समजावण्यास सोपे किंवा अवघड होत काय...
अ. सोपे ब. प्रचलनपूर्ण समजावण्यायोग्य क. अवघड ड. अतिशय अवघड
- How much of the syllabus was covered in the class? ...
a) 85 to 100% b) 70 to 85% c) 55 to 70% d) less than 55%
४. अभ्यासक्रमामधील किती टक्के भाग वर्गात शिकविल्यात आता...
अ. ८५ ते १००% ब. ७० ते ८५% क. ५५ ते ७०% ड. ५५% पेक्षा कमी
- What is your opinion about the library material & facilities for the course?.....
a) Adequate b) inadequate c) more than adequate d) very poor
५. अभ्यासक्रमामधील सहाय्यी साधने व सुविधा साहित्य व इतर सुविधा कशा आहेत.....
अ. पुरेसा ब. अपुरा क. भरलेपेक्षा जास्त ड. अतिशय अवघड
- To what extent were you able to get material for the prescribed readings? ...
a) easily b) with some difficulty c) not available at all d) with great difficulty
६. निर्दिष्ट केलेले वाचन साहित्य किती प्रमाणात उपलब्ध होते...
अ. सहजपणे ब. थोड्या अडथळी क. मुळीच उपलब्ध नव्हते ड. खूप प्रचलनावर
- How well did the teacher prepares for the classes? ...
a) thoroughly b) satisfactorily c) poorly d) indifferently
७. शिक्षक हे वर्गासाठी किती पूर्वतयारीने येतात...
अ. खोलावर ब. संतोषजनकरक क. खूप कमी ड. समप्रमाणात
- How well was the teacher able to communicate? ...
a) always effective b) sometimes effective c) just satisfactory d) generally ineffective
८. शिक्षक हे वर्गात संवाद साधण्याकरिता किती यशस्वी होते...
अ. नेहमी यशस्वीपणे ब. काहीतरी यशस्वीपणे क. समप्रमाणात ड. नेहमीच अपयशस्वीपणे

Academic Year 2016-2017

9. How far the teacher encourages student participation in class?...
- a) mostly yes b) sometimes c) not at all d) always
९. शिक्षक कक्षामें शिक्षार्थीका सहभागता कितनी प्रोत्साहन देता... .
- अ. मुख्यतः हाँ ब. कभी कभी क. कभीय नहीं द. कभी
10. If yes, which of the following methods were used?...
- a) encouraged to raise questions b) get involved in discussion in class
c) encouraged discussion d) did not encourage outside class
१०. होय अस्त्यासत छात्राधीनकी कोणत्या पध्दतींचा वापर करतात... .
- अ. प्रश्न विचारण्यास उत्तेजना देतात ब. कक्षांमध्ये चर्चेत सहभागी होवतात
क. कक्षांमध्येच चर्चेत सहभागी होवतात द. उत्तेजना देत नाहीत
11. How helpful was the teacher in advising?...
- a) very helpful b) sometimes helpful c) not at all helpful d) did not advise
११. शिक्षक सल्ला देण्यामध्ये कितीच मदत करतात... .
- अ. खूप ब. कधीकधी क. सल्ला उपयुक्त नसतो द. कधीय नाही
12. The teacher's approach can best be described as...
- a) always courteous b) sometimes rude c) always indifferent d) can't say
१२. शिक्षकाचा दृष्टीकोन हा सर्वोत्तम प्रकारचा असा वर्णन करता येईल... .
- अ. नेहमी अस्वभाविक ब. कधी कधी खरा क. नेहमी समान द. सांगता येत नाही
13. Internal assessment was...
- a) always fair b) sometimes unfair c) usually unfair d) sometimes fair
१३. आन्तरिक मूल्यांकन असे असते... .
- अ. नेहमीच परस्परार्थक ब. कधी कधी अपस्परार्थक क. नेहमीच अपस्परार्थक द. कधी कधी परस्परार्थक
14. What effect do you think the internal assessment will have on your course grade?...
- a) helps to improve b) discouraging c) no special effect d) sometimes effective
१४. तुमचा आन्तरिक मूल्यांकन तुमच्या आन्तरिक मूल्यांकनाचा दर्जावर आन्तरिक मूल्यांकनाचा काय परिणाम घालेल... .
- अ. सुधारणेसाठी उपयुक्त ब. निवृत्त्यासाठी क. काहीही विशेष परिणाम नाही द. कधी कधी परिणामकारक
15. How often did the teacher provide feedback on your performance?...
- a) regularly/in time b) with helpful comment
c) often/ late d) without any comments
१५. शिक्षकांचेकडून प्रगतीबाबत शिक्षक किती प्रतिक्रिया देतात... .
- अ. नियमितपणे ब. कधीकधी क. उपयुक्त सूचनांसह द. कोणतेही सूचना न देता
16. Were your assignments discussed with you?...
- a) yes, fully b) yes, partly c) not discussed at all d) sometimes discussed
१६. तुमच्या चाचणी परीक्षा परीक्षाबाबत तुमच्याशी चर्चा केली जाते का... .
- अ. होय पूर्णपणे ब. जेव्हा काही प्रश्नांबद्दल क. चर्चा केली जात नाही द. कधीकधी चर्चा केली जाते
17. Were you provided with a course contributory lecture too at the beginning?...
- a) yes b) no
if yes, was it helpful?
a) yes b) no
१७. वर्षाच्या सुरुवातीला विषयाची संबंधित संसृष्टक व्याख्यान घेतले जाते का... .
- अ. होय ब. नाही
होय अस्त्यासत ते उपयुगी असते का... .
अ. होय ब. नाही
18. If you have other comments to offer on the course and suggestions for the teacher you may do so in the space given below or on the separate sheet.
१८. जर उपरोक्तप्रश्नांची संबंधित तुमची काही नवे असावीत आणि शिक्षकांची संबंधित काही सूचना अस्त्यासत दिलेल्या जागेत किंवा वेगळ्या कागदावर द्यात.

-सविना मित्त

ANALYSIS OF FEEDBACK FROM STUDENTS QUESTIONNAIRE NO. 01

Academic Year : 2016-2017

Class : T.Y.B.Sc.

Que. No.	Total Responses	Answer options							
		A		B		C		D	
		Number	%	Number	%	Number	%	Number	%
1	40	39	97.5	01	2.5	00	00	00	00
2	40	30	75	10	25	00	00	00	00
3	40	39	97.5	01	2.5	00	00	00	00
4	40	39	97.5	01	2.5	00	00	00	00
5	40	26	65	14	35	00	00	00	00
6	40	32	80	08	20	00	00	00	00
7	40	35	87.5	05	12.5	00	00	00	00
8	40	37	92.5	03	7.5	00	00	00	00

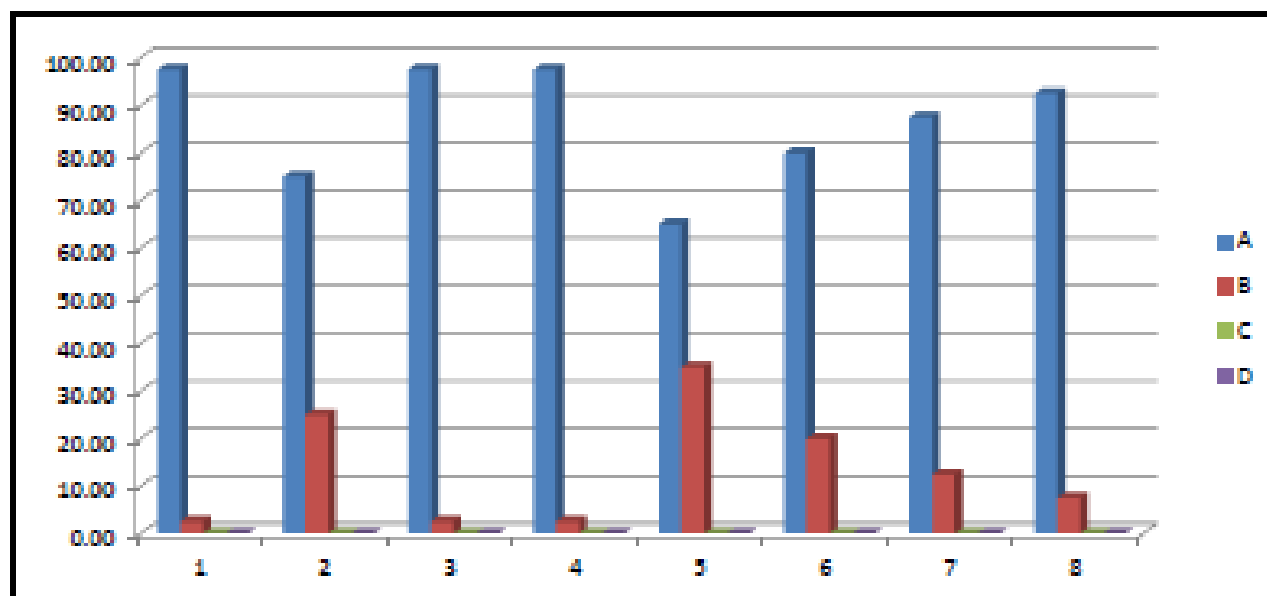

A	B	C	D
Very Good	Good	Satisfactory	Unsatisfactory

**Analysis of Feedback on Teacher
Questionnaire No. 3
Academic Year : 2016-2017**

Name of Teacher :Dr. Bharati S. Bhosale

Class: T.Y. B.Sc.

Que. No.	Total Responses	Answer option							
		A		B		C		D	
		Number	%	Number	%	Number	%	Number	%
1	40	28	70	12	30	00	00	00	00
2	40	28	70	12	30	00	00	00	00
3	40	31	77.5	9	22.5	00	00	00	00
4	40	30	75	10	25	00	00	00	00
5	40	29	72.5	11	27.5	00	00	00	00
6	40	24	60	16	40	00	00	00	00
7	40	29	72.5	11	27.5	00	00	00	00
8	40	28	70	12	30	00	00	00	00
9	40	30	75	10	25	00	00	00	00
10	40	29	72.5	11	27.5	00	00	00	00
11	40	30	75	10	25	00	00	00	00
12	40	31	77.5	9	22.5	00	00	00	00
13	40	30	75	10	25	00	00	00	00
14	40	31	77.5	9	22.5	00	00	00	00
15	40	30	75	10	25	00	00	00	00
16	40	29	72.5	11	27.5	00	00	00	00
17	40	30	75	10	25	00	00	00	00

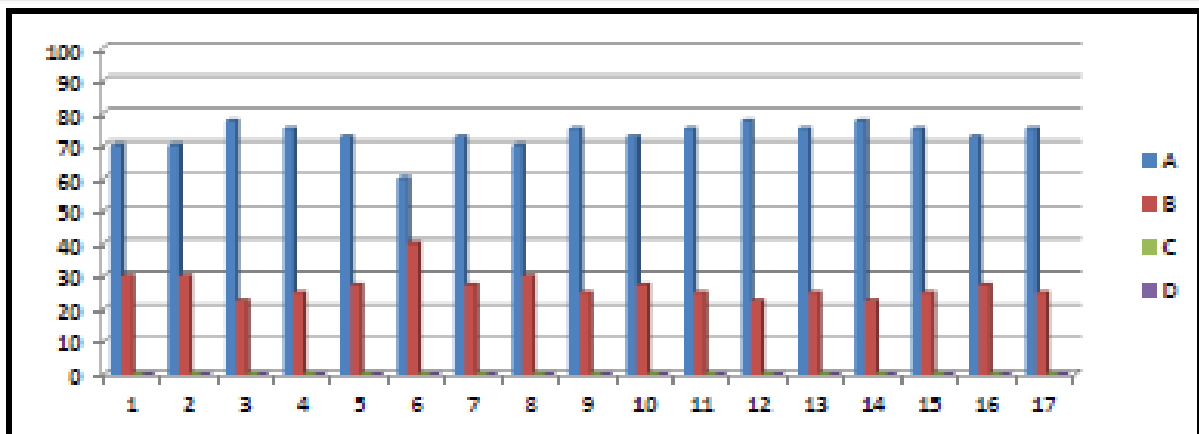

A	B	C	D
Very Good	Good	Satisfactory	Unsatisfactory

Academic year: 2017-2018
Feedback collected from Students
and Teachers

Academic Year 2017-2018

Page B.Sc

QUESTIONNAIRE NO.1

FEEDBACK FROM STUDENTS

**SMT. RATNAPRABHADEVI MOHITE PATIL COLLEGE OF HOME SCIENCE
FOR WOMEN, AKLUJ.**

Programme : B.Sc.

Department : Home Science

Semester/ Year : 2017-18

4.00	3.00	2.00	1.50	0.0
A	B	C	D	
VERY GOOD	GOOD	SATISFACTORY	UNSATISFACTORY	

Sr. No.	Parameter	A Very Good	B Good	C Satisfactory	D Unsatisfactory
01	Depth of the course content including project work if any गहिराईचा अन्वय असणाऱ्या प्रकल्पाचा समावेश	✓			
02	Extent of coverage of course सामग्रीचा आस्पाव	✓			
03	Applicability/relevance to real life situations मिळविलेल्या स्थितीत लागू होणे	✓			
04	Learning value (in terms of knowledge, concepts, manual skills, analytical abilities and broadening perspectives) शैक्षणिक मूल्ये व ज्ञान प्राप्त करणे, कौशल्ये, विश्लेषण करण्याची क्षमता, विस्तार करणे, दृष्टीकोन.	✓			
05	Clarity and relevance of textual reading material अक्षरबद्धातील स्पष्टता व प्रासंगिकता	✓			
06	Relevance of additional source material (Library) अतिरिक्त साधनांमधील सामग्री	✓			
07	Extent of efforts required by student छात्रांना लागू असणाऱ्या प्रयत्नांची व्याप्ती	✓			
08	Overall course संपूर्ण अभ्यास	✓			

T-7-13-38

QUESTIONNAIRE NO.3

STUDENTS' OVERALL EVALUATION OF THE PROGRAMME & TEACHING
(To be filled only after the course results are declared)

SMT. RATNAPRABHADEVI MOHITE PATIL COLLEGE OF HOME SCIENCE FOR WOMEN,
AKLUJ.

Department: Home Science

Course : B.Sc.

Teacher : श. सुधीर राव

Year : 2017-18

You may tick more than one answer to a question to the extent that they do not contradict each other,
एकरी प्रश्नाक आसत बर्याच निरुद्ध धाकता बर्याच एकाच प्रिश्नाकानास हीक टिक करत.

1. The syllabus of each course was
 a) Adequate b) inadequate c) challenging d) dull
 १. प्रत्येक विषयाक अभ्यासक्रम हा होय.
 अ. पुरेसा ब. अपुरा क. आव्हानदायक द. निरुद्ध
2. Background for benefiting from the course was
 a) Adequate b) inadequate c) more than adequate d) cannot say
 २. अभ्यासक्रमाकडून होणाऱ्या लाभ होय.
 अ. पुरेसा ब. अपुरा क. बर्याचपेक्षा अधिक द. सांगता येत नाही.
3. Was the course easy or difficult to understand?
 a) easy b) manageable c) difficult d) very difficult
 ३. विषय समजण्यास सोप्या किंवा अवघड होता काय...
 अ. सोप्या ब. प्रयत्नपूर्वक समजण्यायोग्या क. अवघड द. अतिशय अवघड
4. How much of the syllabus was covered in the class? ...
 a) 85 to 100% b) 70 to 85% c) 55 to 70% d) less than 55%
 ४. अभ्यासक्रमातील किती टक्के भाग वर्गात शिकविण्यात आला...
 अ. ८५ ते १००% ब. ७० ते ८५% क. ५५ ते ७०% द. ५५% पेक्षा कमी
5. What is your opinion about the library material & facilities for the course? ...
 a) Adequate b) inadequate c) more than adequate d) very poor
 ५. अभ्यासक्रमाकडली संबंधित ग्रंथासय साहित्य व इतर सुविधा कशा आहेत...
 अ. पुरेसा ब. अपुरा क. बर्याचपेक्षा आसत द. अतिशय कमी
6. To what extent were you able to get material for the prescribed readings? ...
 a) easily b) with some difficulty c) not available at all d) with great difficulty
 ६. निर्दिष्ट केलेले वाचन साहित्य किती प्रमाणात उरल्या होय...
 अ. सहजपणे ब. थोड्या त्रासाने क. मुळीच उरल्या नव्हते द. खूप प्रयत्नानंतर
7. How well did the teacher prepares for the classes? ...
 a) thoroughly b) satisfactorily c) poorly d) indifferently
 ७. शिक्षक हे वर्गाकडे किती पूर्वतयारीने येतात...
 अ. खोलवर ब. समाधानकारक क. खूप कमी द. समप्रमाणात
8. How well was the teacher able to communicate? ...
 a) always effective b) sometimes effective c) just satisfactorily d) generally ineffective
 ८. शिक्षक हे वर्गात संवाद साधण्याकरीता किती सहज होते...
 अ. नेहमी प्रभावीपणे ब. काहीतरी प्रभावीपणे क. समाधानकारक द. नेहमीच अप्रभावीपणे

Academic Year 2017-2018

9. How far the teacher encourages student participation in class?...
- a) mostly yes b) sometimes c) not at all d) always
१. शिक्षक वर्गीमध्ये विद्यार्थ्यांच्या सहभागामात किती प्रोत्साहन देतात...?
- अ. खूपवेळा ब. काही काही क. काहीच नाही ड. नेहमी
10. If yes, which of the following methods were used?...
- a) encouraged to raise questions b) get involved in discussion in class
c) encouraged discussion d) did not encouraged outside class
१०. होय असल्यास खालीलपैकी कोणत्या पध्दतींचा वापर करण्यात आला...?
- अ. प्रश्न विचारण्यास उत्तेजना देतात ब. वर्गीमध्ये घट्टीत सहभागी होतात
क. वर्गीबाहेरील घट्टीत सहभागी होतात ड. उत्तेजना देत नाहीत
11. How helpful was the teacher in advising?...
- a) very helpful b) sometimes helpful c) not at all helpful d) did not advise
११. अत्याख्येपणातील किती टक्के भाग वर्गीत शिबकिय्यात असा...
- अ. ०% ते १००% ब. ७० ते ८५% क. ५५ ते ७०% ड. ५५% पेक्षा कमी
12. The teacher's approach can best be described as...
- a) always courteous b) sometimes rude c) always indifferent d) can't say
१२. शिक्षकांच्या दृष्टीकोन हा सर्वोत्तम असा वर्णन कित्याक ठेईल...
- अ. नेहमी अदरणीय ब. काही काही रुडा क. नेहमी रम्यात ड. सांगता येत नाही
13. Internal assessment was...
- a) always fair b) sometimes unfair c) usually unfair d) sometimes fair
१३. अंतर्गत मूल्यांकन असे असते...
- अ. नेहमीच बायदर्शक ब. काही काही अपावदर्शक क. नेहमीच अपावदर्शक ड. काही काही बायदर्शक
14. What effect do you think the internal assessment will have on your course grade?...
- a) helps to improve b) discouraging c) no special effect d) sometimes effective
१४. तुमच्या मतांनुसार तुमच्या अत्याख्येपणाच्या दर्जावर अंतर्गत मूल्यांकनाचा काय परिणाम झाला...?
- अ. सुधारणेसाठी उपयुक्त ब. निरुत्साही क. काहीही विशेष परिणाम नाही ड. काही काही परिणामकारक
15. How often did the teacher provide feedback on your performance?....
- a) regularly/in time b) with helpful comment
c) often/ late d) without any comments
१५. विद्यार्थ्यांच्या प्रगतीबद्दल शिक्षक किती प्रतिसाद देतात...?
- अ. नियमितपणे ब. काहीतरी क. उपयुक्त सूचनांचा ड. कोणतेही सूचना न देता
16. Were your assignments discussed with you?...
- a) yes, fully b) yes, partly c) not discussed at all d) sometimes discussed
१६. तुमच्या घाबणी परीक्षा परीक्षाबाबत तुमच्याशी चर्चा केली जाते का...
- अ. होय पूर्णपणे ब. होय काही प्रमाणात क. चर्चा केली जात नाही ड. काहीतरी चर्चा केली जाते
17. Were you provided with a course contributory lecture too at the beginning?...
- a) yes b) no
if yes, was it helpful?
a) yes b) no
१७. वर्गीच्या सुरुवातीला विद्यार्थ्यांची संबंधित सहकार्यक व्याख्याण घेतले जाते का.....?
- अ. होय ब. नाही
होय असल्यास ते उपयुगी असते का...?
अ. होय ब. नाही
18. If you have other comments to offer on the course and suggestions for the teacher you may do so in the space given below or on the separate sheet.
१८. जर अत्याख्येपणाची संबंधित तुमची काही मते असतील आणि शिक्षकांची संबंधित काही सूचना असल्यास दिलेल्या जागेत किंवा वेगळ्या कागदावर लिहा:

QUESTIONNAIRE NO.1

FEEDBACK FROM STUDENTS *Teachers*

SMT. RATNAPRABHADEVI MOHITE PATIL COLLEGE OF HOME SCIENCE
FOR WOMEN, AKLUJ.

Programme : B.Sc.

Department : Home Science

Semester/ Year : 2017 - 2018

Name - : *Ghadge A.B.*

4.00	3.00	2.00	1.50	0.0
A	B	C	D	
VERY GOOD	GOOD	SATISFACTORY	UNSATISFACTORY	

Sr. No.	Parameter	A Very Good	B Good	C Satisfactory	D Unsatisfactory
01	Depth of the course content including project work if any गहनतापूर्वी कार्ये : प्रकाशनादी	✓			
02	Extent of coverage of course अवकाशकालात आवरण	✓			
03	Applicability /relevance to real life situations प्रत्यक्ष जीवनातील कार्ये अन्वेषण	✓			
04	Learning value (in terms of knowledge, concepts, manual skills, analytical abilities and broadening perspectives) शैक्षणिक मूल्ये : ज्ञान संकल्पना कौशल्ये ताकदीक क्षमता विस्तारवाचक दृष्टीकोन.	✓			
05	Clarity and relevance of textual reading material वाचनसाठीच्यादी सुस्पष्टता व संदर्भ लीयता	✓			
06	Relevance of additional source material (Library) अतिरिक्त संदर्भसाहित्य : संग्रहालय	✓			
07	Extent of efforts required by students विद्यार्थीनींकडून आवश्यक प्रयत्नांची कसा	✓			
08	Overall rating प्रचलून गुणवत्ता	✓			

ANALYSIS OF FEEDBACK FROM STUDENTS QUESTIONNAIRE NO. 01

Academic Year : 2017-2018

Class : T.Y.B.Sc.

Que. No.	Total Responses	Answer option							
		A		B		C		D	
		Number	%	Number	%	Number	%	Number	%
1	46	37	80.43	09	19.56	00	00	00	00
2	46	33	71.73	11	23.91	00	00	02	4.34
3	46	40	86.95	04	8.69	02	4.34	00	00
4	46	31	67.39	13	28.26	02	4.34	00	00
5	46	25	54.34	19	41.30	02	4.34	00	00
6	46	40	86.95	06	13.04	00	00	00	00
7	46	33	71.73	13	28.26	00	00	00	00
8	46	25	54.34	04	8.69	17	36.95	00	00

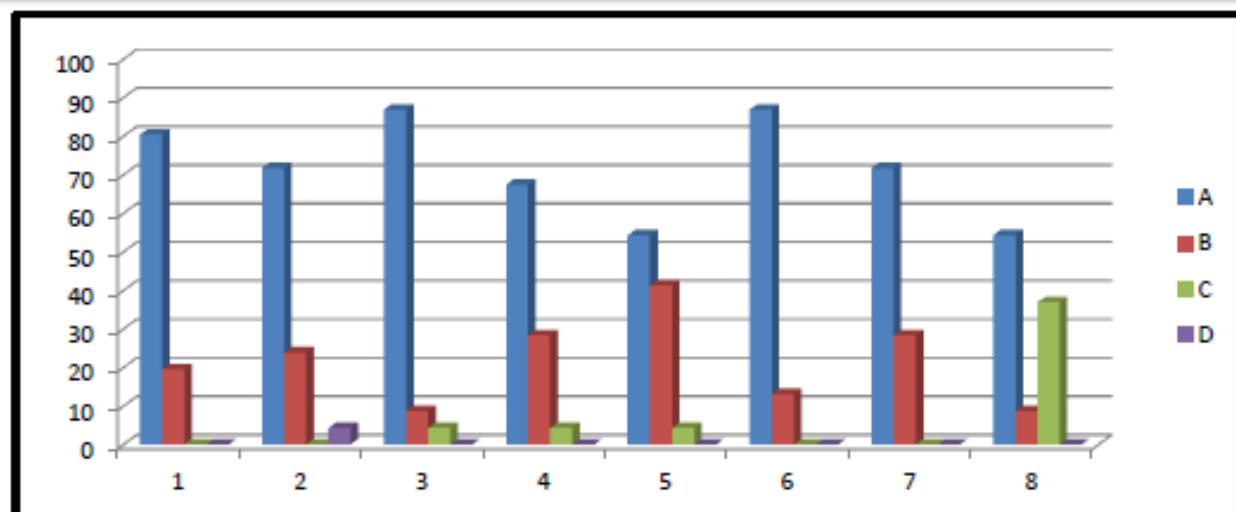

**Analysis of Feedback on Teacher
Questionnaire No. 3
Academic Year : 2017-2018**

Name of Teacher : Dr. Surve Rahul N.

Class: T.Y. B.Sc.

Que. No.	Total Responses	Answer option							
		A		B		C		D	
		Number	%	Number	%	Number	%	Number	%
1	46	34	73.91	03	6.52	09	19.56	00	00
2	46	34	73.91	01	2.17	11	23.91	00	00
3	46	26	56.52	07	15.21	05	10.87	10	21.75
4	46	22	47.82	09	19.56	12	26.08	03	6.52
5	46	25	54.34	06	13.04	13	28.26	02	4.34
6	46	22	47.82	11	23.91	12	26.08	01	2.17
7	46	22	47.82	12	26.08	12	26.08	00	00
8	46	24	52.17	04	8.69	18	39.13	00	00
9	46	29	63.04	07	15.21	8	17.39	02	4.34
10	46	21	45.65	10	21.75	14	30.43	01	2.17
11	46	30	65.21	05	10.87	10	21.75	01	2.17
12	46	31	67.39	02	4.34	11	23.91	02	4.34
13	46	59	128.26	02	4.34	05	10.87	02	4.34
14	46	33	71.73	00	0	12	26.08	01	2.17
15	46	33	71.73	11	23.91	02	4.34	00	00
16	46	52	113.04	12	26.08	00	00	02	4.34
17	46	33	71.73	13	28.26	0	0	00	00

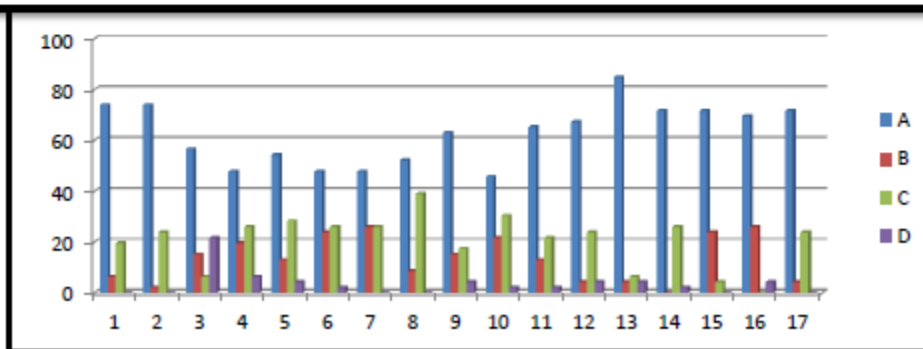

A	B	C	D
Very Good	Good	Satisfactory	Unsatisfactory

Analysis of Feedback From Teachers Academic Year : 2017-2018

Que No.	Total Responses	Answer Option							
		A		B		C		D	
		Number	%	Number	%	Number	%	Number	%
1	7	5	71.42	2	28.57	0	0	0	0
2	7	5	71.42	1	14.28	1	14.28	0	0
3	7	5	71.42	2	28.57	0	0	0	0
4	7	5	71.42	2	28.57	0	0	0	0
5	7	6	85.71	2	28.57	0	0	0	0
6	7	5	71.42	1	14.28	1	14.28	0	0
7	7	3	42.85	2	28.57	2	28.57	0	0
8	7	4	57.14	3	42.85	0	0	0	0

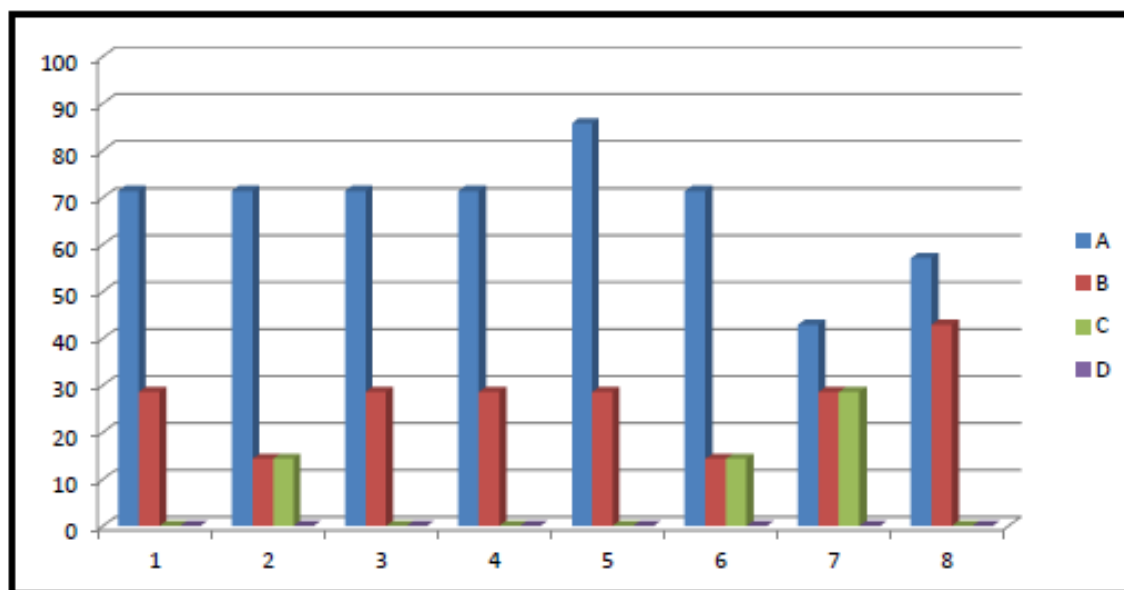

Academic year: 2018-2019
Feedback collected from Students
and Teachers

Academic Year 2018- 2019

QUESTIONNAIRE NO.1

FEEDBACK FROM STUDENTS

**SMT. RATNAPRABHADEVI MOHITE PATIL COLLEGE OF HOME SCIENCE
FOR WOMEN, AKLUJ.**

Programme : B.Sc. T.Y
Department : Home Science

Semester/ Year : 2018-19

4.00	3.00	2.00	1.50	0.0
A	B	C	D	
VERY GOOD	GOOD	SATISFACTORY	UNSATISFACTORY	

Sr. No.	Parameter	A Very Good	B Good	C Satisfactory	D Unsatisfactory
01	Depth of the course content including project work if any गहनतापूर्वक सामग्री : प्रकृतिसंगत	✓			
02	Extent of coverage of course सामग्रीसम्वन्धित सामग्री	✓			
03	Applicability /relevance to real life situations प्रत्यक्ष जीवनसिद्धि स्थाने उपयुक्तता	✓			
04	Learning value (in terms of knowledge, concepts, manual skills, analytical abilities and broadening perspectives) शैक्षणिक मूल्ये : ज्ञान, संकल्पना, कौशल्ये, तर्किक क्षमता, विस्तारवादी दृष्टीकोन .	✓			
05	Clarity and relevance of textual reading material वाचनसाहित्याची स्पष्टता व संबंधी शिष्टता	✓			
06	Relevance of additional source material (Library) अतिरिक्त साहित्याची उपयुक्तता	✓			
07	Extent of efforts required by students विद्यार्थीसंगत उपयुक्तता प्रदर्शनीयता	✓			
08	Overall rating संपूर्ण मूल्य	✓			

QUESTIONNAIRE NO.3

STUDENTS' OVERALL EVALUATION OF THE PROGRAMME & TEACHING
(To be filled only after the course results are declared)

SMT. RATNAPRABHADEVI MOHITE PATIL COLLEGE OF HOME SCIENCE FOR WOMEN,
AKLUJ.

Department: Home Science

Course : B.Sc.

Teacher : सवित्री सैयम

Year : 2018-19

You may tick more than one answer to a question to the extent that they do not contradict each other,
एक प्रश्न में एक से अधिक उत्तर चयन किए जा सकते हैं, यदि वे एक-दूसरे से विरोधाभासी न हों।

- The syllabus of each course was -----
a) Adequate b) inadequate c) challenging d) dull
1. प्रत्येक विषय का पाठ्यक्रम क... है।
अ. पर्याप्त ब. अपूरण क. आवेगपूर्ण द. निरर्थक
- Background for benefiting from the course was -----
a) Adequate b) inadequate c) more than adequate d) cannot say
2. लाभकारी पाठ्यक्रम के लिए पृष्ठभूमि...
अ. पर्याप्त ब. अपूरण क. अधिकतम पर्याप्त द. नहीं कहा जा सकता
- Was the course easy or difficult to understand? -----
a) easy b) manageable c) difficult d) very difficult
3. क्या पाठ्यक्रम समझने में आसान या कठिन था...
अ. आसान ब. प्रबंधनीय क. कठिन द. बहुत कठिन
- How much of the syllabus was covered in the class? -----
a) 85 to 100% b) 70 to 85% c) 55 to 70% d) less than 55%
4. पाठ्यक्रम कितना प्रतिशत तक कक्षा में कवर किया गया...
अ. 85 से 100% ब. 70 से 85% क. 55 से 70% द. 55% से कम
- What is your opinion about the library material & facilities for the course? -----
a) Adequate b) inadequate c) more than adequate d) very poor
5. पाठ्यक्रम के लिए लाइब्रेरी सामग्री और सुविधाओं पर आपका मत...
अ. पर्याप्त ब. अपूरण क. अधिकतम पर्याप्त द. अत्यंत खराब
- To what extent were you able to get material for the prescribed readings? -----
a) easily b) with some difficulty c) not available at all d) with great difficulty
6. निर्धारित पढ़ने के लिए सामग्री प्राप्त करने में आपको कितना आसानी...
अ. आसानी से ब. थोड़ी कठिनाई के साथ क. उपलब्ध नहीं द. बहुत कठिनाई के साथ
- How well did the teacher prepares for the classes? -----
a) thoroughly b) satisfactorily c) poorly d) indifferently
7. शिक्षक कितना अच्छी तरह से तैयारी करते हैं...
अ. बहुत अच्छी तरह से ब. संतोषजनक रूप से क. खराब तरीके से द. उदासीनता से
- How well was the teacher able to communicate? -----
a) always effective b) sometimes effective c) just satisfactorily d) generally ineffective
8. शिक्षक कितना अच्छी तरह से संचार करते हैं...
अ. हमेशा प्रभावी ब. कभी-कभी प्रभावी क. संतोषजनक रूप से द. आमतौर पर अप्रभावी

Academic Year 2018-2019

9. How far the teacher encourages student participation in class?...
- a) mostly yes b) sometimes c) not at all d) always
10. शिक्षक कक्षा में छात्रों को भाग लेने के लिए प्रोत्साहित करते हैं...
- अ. ज्यादातर ब. कभी कभी क. कभी नहीं द. कभी
11. If yes, which of the following methods were used?...
- a) encouraged to raise questions b) get involved in discussion in class
c) encouraged discussion d) did not encouraged outside class
12. हाँ तो निम्नलिखित विधियों में से कौन सी का उपयोग किया गया था?...
- अ. प्रश्न पूछने के लिए प्रोत्साहित करना ब. कक्षा में चर्चा में शामिल होना
क. कक्षा के बाहर चर्चा प्रोत्साहित करना द. प्रोत्साहित नहीं किया
13. How helpful was the teacher in advising?...
- a) very helpful b) sometimes helpfol c) not at all helpful d) did not advise
14. शिक्षक सलाह देने में कितना सहायक थे?...
- अ. 100% से अधिक ब. 75% से 100% तक क. 50% से 75% तक द. 25% से 50% तक
15. The teacher's approach can best be described as...
- a) always courteous b) sometimes rude c) always indifferent d) can't say
16. शिक्षक की दृष्टिकोण को सबसे बेहतर ढंग से वर्णित किया जा सकता है...
- अ. हमेशा आदरपूर्ण ब. कभी कभी बुरा क. कभी कभी उदासीन द. कहना नहीं है
17. Internal assessment was...
- a) always fair b) sometimes unfair c) usually unfair d) sometimes fair
18. आंतरिक मूल्यांकन ... था।
- अ. हमेशा उचित ब. कभी कभी अनुचित क. आमतौर पर अनुचित द. कभी कभी उचित
19. What effect do you think the internal assessment will have on your course grade?...
- a) helps to improve b) discouraging c) no special effect d) sometimes effective
20. आंतरिक मूल्यांकन आपकी पाठ्यक्रम की ग्रेड पर क्या प्रभाव डालेगा?...
- अ. सुधारेगा ब. निराशाजनक क. कोई विशेष प्रभाव नहीं डालेगा द. कभी कभी प्रभाव डालेगा
21. How often did the teacher provide feedback on your performance?...
- a) regularly in time b) with helpful comment
c) often/ late d) without any comments
22. शिक्षक आपकी प्रदर्शन पर कितना अक्सर फीडबैक देते हैं?...
- अ. समय पर ब. कभी कभी क. अक्सर देर से द. कभी भी फीडबैक नहीं देते
23. Were your assignments discussed with you?...
- a) yes, fully b) yes, partly c) not discussed at all d) sometimes discussed
24. आपकी असाइनमेंट्स पर आपसे चर्चा की गई थी?...
- अ. हाँ, पूरी तरह से ब. हाँ, आंशिक रूप से क. चर्चा नहीं की गई थी द. कभी कभी चर्चा की गई थी
25. Were you provided with a course contributory lecture too at the beginning?...
- a) yes b) no
if yes, was it helpful?
a) yes b) no
26. शुरुआत में आपको पाठ्यक्रम से संबंधित व्याख्यान भी प्रदान किया गया था?...
- अ. हाँ ब. नहीं
27. यदि हाँ तो क्या सहायक था?...
- अ. हाँ ब. नहीं
28. If you have other comments to offer on the course and suggestions for the teacher you may do so in the space given below or on the separate sheet.
29. यदि आप पाठ्यक्रम पर कोई भी टिप्पणी देना चाहते हैं या शिक्षक को सलाह देना चाहते हैं तो नीचे दिए गए स्थान पर या अलग से लिखें।

Feedback from Parents

ANALYSIS OF FEEDBACK FROM STUDENTS QUESTIONNAIRE NO. 01

Academic Year : 2018-2019

Class : T.Y.B.Sc.

Que. No.	Total Responses	Answer option							
		A		B		C		D	
		Number	%	Number	%	Number	%	Number	%
1	60	45	75	11	18.33	04	6.66	00	00
2	60	45	75	10	16.66	05	8.33	00	00
3	60	47	78.33	07	11.66	05	8.33	01	1.66
4	60	44	73.33	12	20.00	04	6.66	00	00
5	60	44	73.33	14	23.33	02	3.33	00	00
6	60	44	73.33	15	25	01	1.66	00	00
7	60	42	70.00	17	28.33	01	1.66	00	00
8	60	47	78.33	12	20.00	01	1.66	00	00

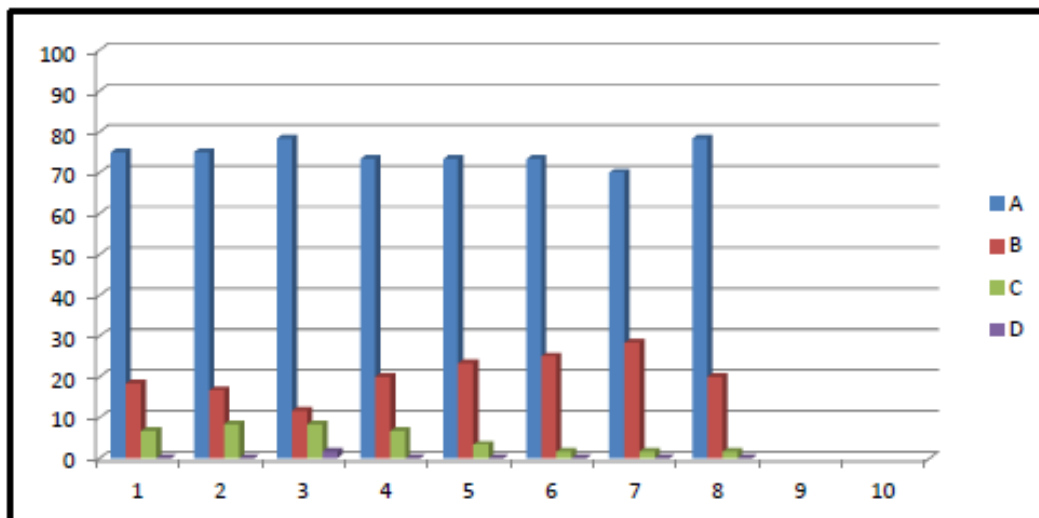

**Analysis of Feedback on Teacher
Questionnaire No. 3
Academic Year : 2018-2019**

Name of Teacher :Ms. Nimbhorkar Rajashri R.

Class: T.Y. B.Sc.

Que. No.	Total Responses	Answer option							
		A		B		C		D	
		Number	%	Number	%	Number	%	Number	%
1	60	50	83.33	02	3.33	06	10	02	3.33
2	60	47	78.33	05	8.33	08	13.33	00	00
3	60	46	76.66	08	13.33	06	10	00	00
4	60	49	81.66	05	8.33	04	6.66	02	3.33
5	60	41	68.33	04	6.66	15	25	00	00
6	60	55	91.66	01	1.66	02	3.33	02	3.33
7	60	44	73.33	12	20	05	8.33	01	1.66
8	60	48	80.00	01	1.66	10	16.66	05	8.33
9	60	48	80.00	05	8.33	06	10	10	16.66
10	60	42	70.00	12	20	03	5	03	5
11	60	54	90.00	04	6.66	01	1.66	01	1.66
12	60	56	93.33	00	00	00	00	04	6.66
13	60	56	93.33	01	1.66	02	3.33	02	3.33
14	60	54	90.00	04	6.66	01	1.66	01	1.66
15	60	57	95.00	02	3.33	01	1.66	00	00
16	60	56	93.33	05	8.33	01	1.66	00	00
17	60	54	90.00	06	10	00	00	00	00

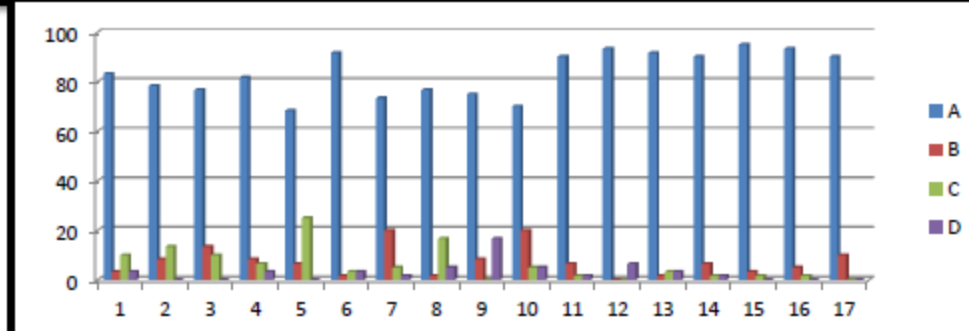

A	B	C	D
Very Good	Good	Satisfactory	Unsatisfactory

STUDENTS' SATISFACTORY SURVEY
Academic Year : 2018-2019

Que. No.	Total Responses	Answer option							
		A		B		C		D	
		Number	%	Number	%	Number	%	Number	%
1	27	22	74.07	05	18.51	00	00	0	0
2	27	18	66.66	09	33.33	00	00	0	0
3	27	18	66.66	04	14.81	05	18.51	0	0
4	27	19	70.37	08	29.62	00	00	0	0
5	27	13	48.14	11	40.74	03	11.11	0	0
6	27	16	59.25	06	22.22	06	22.22	0	0
7	27	16	59.25	05	18.51	06	22.22	0	0
8	27	17	62.96	05	18.51	05	18.51	0	0
9	27	20	74.07	07	25.92	00	00	0	0
10	27	14	51.85	10	37.03	03	11.11	0	0

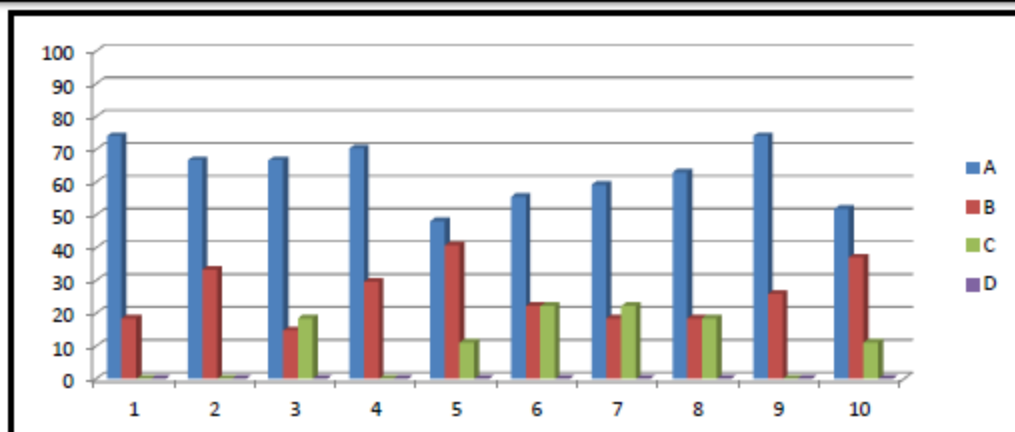

Analysis of Feedback From Teachers Academic Year : 2018-2019

Que No.	Total Responses	Answer Option							
		A		B		C		D	
		Number	%	Number	%	Number	%	Number	%
1	7	6	85.71	1	14.28	0	0	0	0
2	7	7	100	0	0	0	0	0	0
3	7	6	85.71	1	14.28	0	0	0	0
4	7	5	71.42	2	28.57	0	0	0	0
5	7	6	85.71	1	14.28	0	0	0	0
6	7	5	71.42	2	28.57	0	0	0	0
7	7	4	57.14	2	28.57	01	14.28	0	0
8	7	5	71.42	2	28.57	0	0	0	0

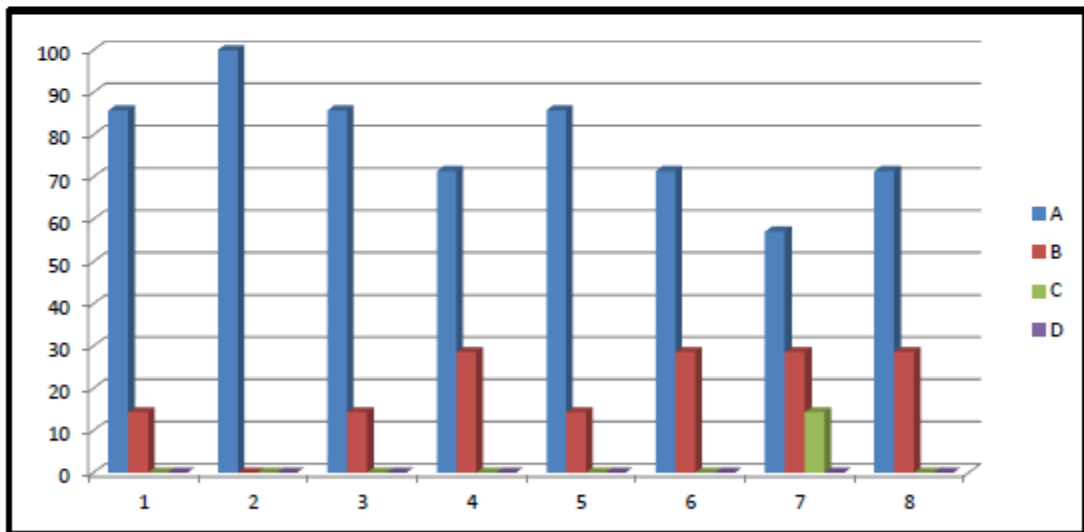

Academic year: 2019-2020
Feedback collected from Students
and Teachers

Academic Year 2019-2020

Google form Link

Feedback Form	Google Form Link (url)
Feedback from Students : Questionnaire No. 1	https://forms.gle/5u7TfDQaKsr6NBEb7
Feedback from Students : Questionnaire No. 2	Dr. Surve Rahul N. : https://forms.gle/FoNTaLqR6gG4Uuny5
	Dr. Bhise Chhaya D. : https://forms.gle/Jx72uBe7isUpWhTi6
	Dr. Manohar Jaysheela B. : https://forms.gle/dEVzSgRQfibHFVvc7
	Dr. Bhosale Bharati S. : https://forms.gle/rUWRdKs1Uv1ccOjPA
	Mr. Ghadge Amit B. : https://forms.gle/BhsSJ1WMDt5kwjWt8
	Dr. Nimbhorkar Rajashri R. : https://forms.gle/ddEkWVMhCxrnlWYx9
Feedback from Students : Questionnaire No. 3	Dr. Surve Rahul N. : https://forms.gle/U8RJPDYUdKmywhqSA
	Dr. Bhise Chhaya D. : https://forms.gle/WMfCrc4NsMa9MnVTA
	Dr. Manohar Jaysheela B. : https://forms.gle/YmS6uWwc8aRXpWQUA
	Dr. Bhosale Bharati S. : https://forms.gle/TwgiomHSs3AccKQLA
	Mr. Ghadge Amit B. : https://forms.gle/dREBApEtCUWA4WKp8
	Dr. Nimbhorkar Rajashri R. : https://forms.gle/gDNZ264PJmxUuPxJ7
Students Satisfactory Survey	https://forms.gle/VCuVXdkg7ccyz7nM7

2019-20

QUESTIONNAIRE NO.1

FEEDBACK FROM STUDENTS TEACHERS

SMT. RATNAPRABHADEVI MOHITE PATIL COLLEGE OF HOME SCIENCE
FOR WOMEN, AKLUJ.

Programme : B.Sc.

Department : Home Science

Semester/ Year :

4.00	3.00	2.00	1.50	0.0
A	B	C	D	
VERY GOOD	GOOD	SATISFACTORY	UNSATISFACTORY	

Sr. No.	Parameter	A Very Good	B Good	C Satisfactory	D Unsatisfactory
01	Depth of the course content including project work, if any अवधारणात्मक कार्य : प्रकल्पकार्य		✓		
02	Extent of coverage of course अवधारणात्मक आवरण		✓		
03	Applicability /relevance to real life situations प्रत्यक्ष जीवनातील त्याची उपयोगिता		✓		
04	Learning value (in terms of knowledge, concepts, manual skills, analytical abilities and broadening perspectives) शैक्षणिक मूल्ये : ज्ञान, संकल्पना, कौशल्ये, विश्लेषणात्मक क्षमता, व्यापक दृष्टीकोन.		✓		
05	Clarity and relevance of textual reading material साहित्यातील स्पष्टता व संबंधितता	✓			
06	Relevance of additional source material (Library) अतिरिक्त साहित्यातील : संबंधितता	✓			
07	Extent of efforts required by students. विद्यार्थी-द्वारा आवश्यक प्रयत्न		✓		
08	Overall rating एकूण गुण	✓			

Reimbkar
R. R. Nimborkar

ANALYSIS OF FEEDBACK FROM STUDENTS QUESTIONNAIRE NO. 01

Academic Year : 2019-2020

Class : T.Y.B.Sc.

Que No.	Total Responses	Answer Option									
		0		1		2		3		4	
		Number	%	Number	%	Number	%	Number	%	Number	%
1	77	02	02.6	01	01.3	04	05.2	16	20.8	54	70.1
2	77	01	01.3	04	05.2	05	06.5	15	19.5	52	67.5
3	77	00	00	02	02.6	07	09.1	15	19.5	53	68.8
4	77	00	00	02	02.6	05	06.5	23	29.9	47	61.0
5	77	01	01.3	05	06.5	04	05.2	22	28.6	45	58.8
6	77	00	00	00	00	08	10.4	26	20.8	53	68.8
7	77	00	00	02	02.6	07	09.1	25	32.5	43	55.8
8	77	00	00	01	01.3	05	06.5	20	26.0	51	66.2

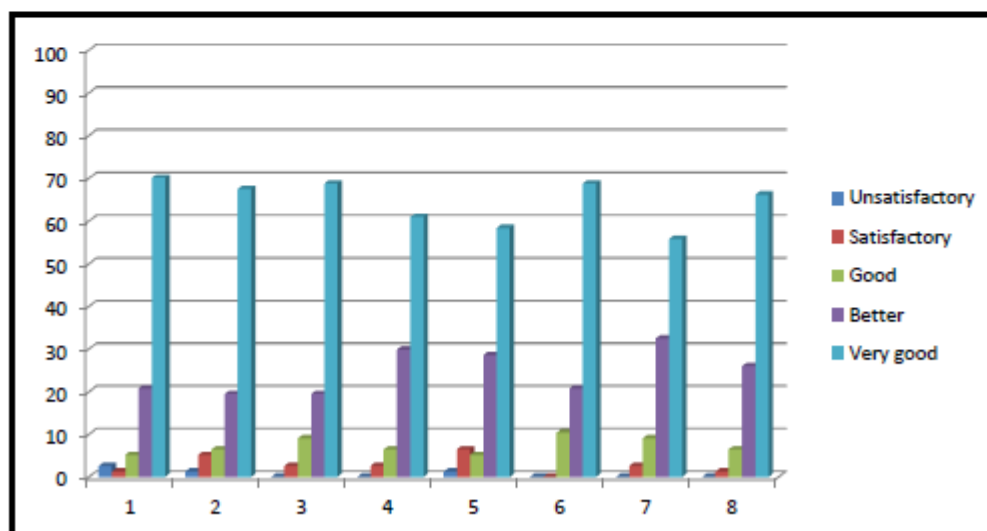

**Analysis of Feedback on Teacher
Questionnaire No. 3
Academic Year : 2019-2020**

1. The syllabus of each course was.....

Name of the Teacher	Adequate	Inadequate	Challenging	Dull
Dr. Surve Rahul N.	80.4	2	17.6	--
Dr. Bhosale Bharati S.	89.7	00	10.3	00
Dr. Bhise Chhaya D.	91.4	00	8.6	00
Dr. Manohar Jaysheela B.	88.6	00	11.4	00
Dr. Nimbhorkar Rajashri R.	82.9	2.9	14.3	00
Mr. Ghadge Amit B.	80.6	--	19.4	--

2. Background for benefiting from the course was.....

Name of the Teacher	Adequate	Inadequate	More than adequate	Cannot say
Dr. Surve Rahul N.	74.5	2	17.6	5.9
Dr. Bhosale Bharati S.	84.6	00	15.4	00
Dr. Bhise Chhaya D.	71.4	00	28.6	00
Dr. Manohar Jaysheela B.	80	00	20	00
Dr. Nimbhorkar Rajashri R.	77.1	2.9	20	00
Mr. Ghadge Amit B.	77.4	--	22.6	--

3. Was the course easy or difficult to understand?

Name of the Teacher	Easy	Manageable	Difficult	Very difficult
Dr. Surve Rahul N.	72.5	27.5		
Dr. Bhosale Bharati S.	89.7	10.3	00	00
Dr. Bhise Chhaya D.	94.3	5.7	00	00
Dr. Manohar Jaysheela B.	91.4	5.7	2.9	00
Dr. Nimbhorkar Rajashri R.	80	14.3	2.9	2.9
Mr. Ghadge AAmit B.	96.8	3.2	00	00

4. How much of the syllabus was covered in the class?

Name of the Teacher	85 to 100 %	70 to 85 %	55 to 70 %	less than 55 %
Dr. Surve Rahul N.	76.5	17.6	2	3.9
Dr. Bhosale Bharati S.	89.7	5.1	5.1	00
Dr. Bhise Chhaya D.	94.3	5.7	00	00
Dr. Manohar Jaysheela B.	80	20	00	00
Dr. Nimbhorkar Rajashri R.	74.3	17.1	8.6	00
Mr. Ghadge Amit B.	77.4	19.4	3.2	00

Analysis of Feedback From Teachers Academic Year : 2019-2020

Que. No.	Total Responses	Answer option							
		A		B		C		D	
		Number	%	Number	%	Number	%	Number	%
1	8	4	50	4	50	00	00	00	00
2	8	4	50	3	37.5	01	12.5	00	00
3	8	6	75	2	25	00	00	00	00
4	8	5	62.5	3	37.5	00	00	00	00
5	8	7	87.5	1	12.5	00	00	00	00
6	8	7	87.5	1	12.5	00	00	00	00
7	8	3	37.5	5	62.5	00	00	00	00
8	8	4	50	4	50	00	00	00	00

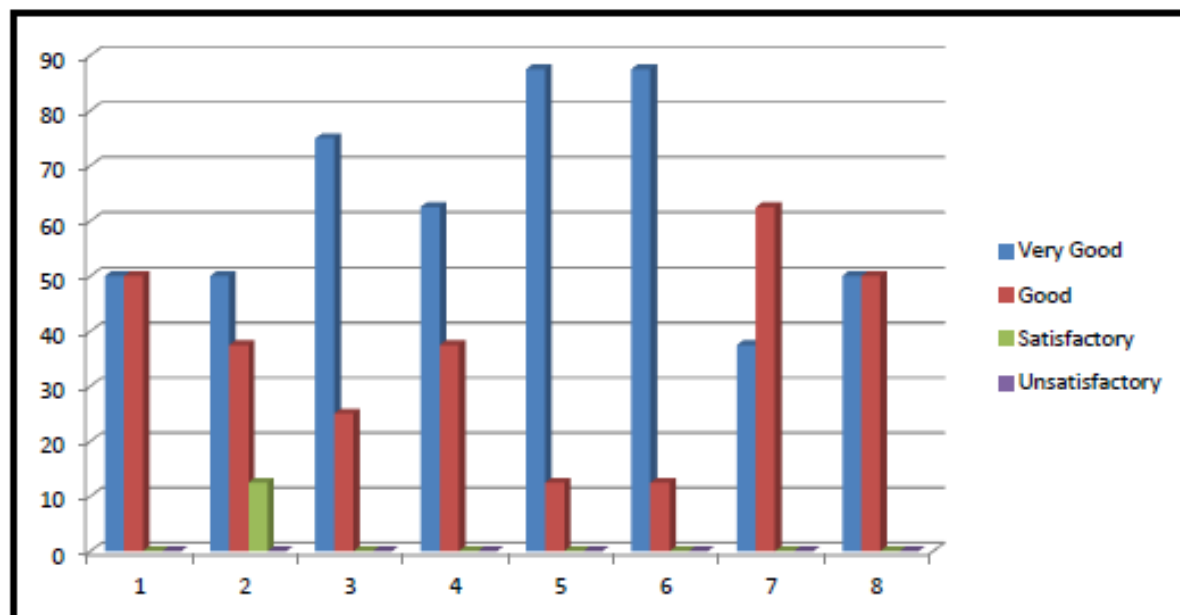

A	B	C	D
Very Good	Good	Satisfactory	Unsatisfactory

FEEDBACK FROM STUDENTS' SATISFACTORY SURVEY

QUESTIONNAIRE NO. 1

OVERALL RATING OF THE INSTITUTE

Que. No.	Total Responses	Answer option									
		1		2		3		4		5	
		Number	%	Number	%	Number	%	Number	%	Number	%
1	50	32	64	7	14	7	14	4	8	0	0
2	50	37	74	7	14	2	4	4	8	0	0
3	50	37	74	8	16	1	2	3	6	1	2
4	50	41	82	3	6	2	4	4	8	0	0
5	50	34	68	11	22	1	2	4	8	0	0
6	50	37	74	14	28	4	8	4	8	1	2
7	50	31	62	16	32	1	2	2	4	0	0
8	50	30	60	8	16	7	14	4	8	1	2
9	50	37	74	8	16	1	2	4	8	0	0
10	50	39	78	6	12	1	2	3	6	1	2

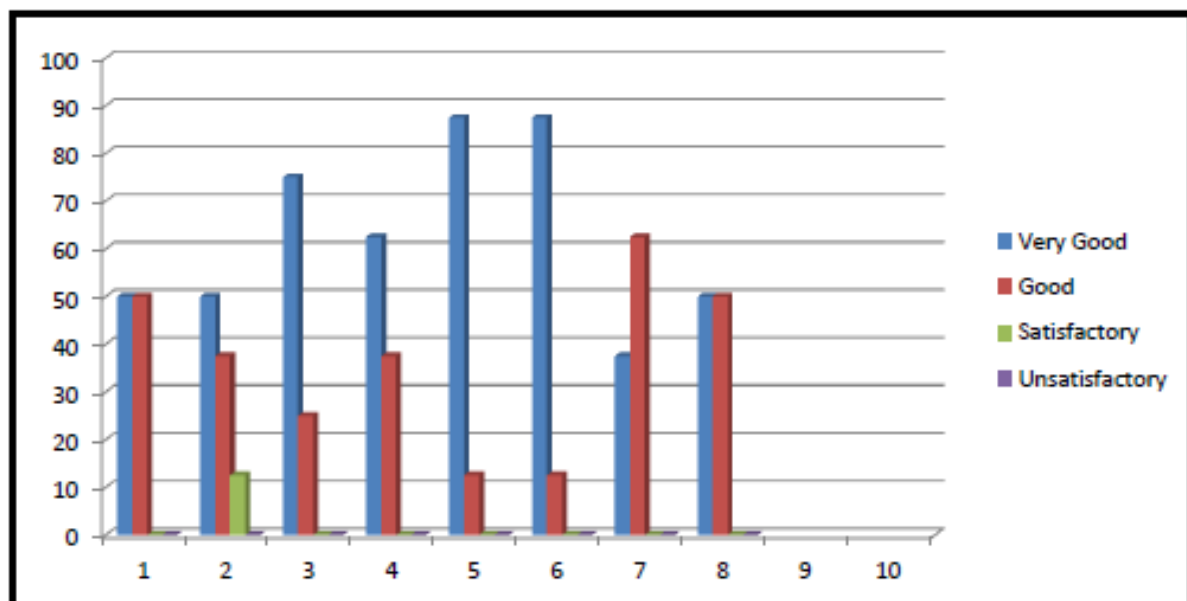

A	B	C	D
Very Good	Good	Satisfactory	Unsatisfactory

Academic year: 2020-2021
Feedback collected from Students,
Teachers and Alumni

Academic Year 2020-2021

Google form Link

Feedback Form	Google Form Link (url)
Feedback from Students : Questionnaire No. 1	https://forms.gle/E9dc6k4ygGsQHgNx8
Feedback from Students : Questionnaire No. 2	https://forms.gle/t2KWDyCJDdH5MhUb9
Feedback from Students : Questionnaire No. 3	Dr. Surve Rahul N. : https://forms.gle/HMGfdFpgit1y1bCD6
	Dr. Bhise Chhaya D. : https://forms.gle/GGN4FXxYYTaAjQGV7
	Dr. Manohar Jaysheela B. : https://forms.gle/5LCAGAU227mgiez29
	Dr. Bhosale Bharati S. : https://forms.gle/peJLixx8Jt3PpLAW5
	Mr. Ghadge Amit B. : https://forms.gle/k72193fix8DgZ8yu5
	Dr. Nimbhorkar Rajashri R. : https://forms.gle/fcPVmQNYgflKptKz7
Feedback from Teachers	https://forms.gle/rHnpEpuYMcrk3nB39
Feedback from Alumni	https://forms.gle/amDWdaeh2euwaB2Y8

ANALYSIS OF FEEDBACK FROM STUDENTS QUESTIONNAIRE NO. 01

Academic Year : 2020-2021

Q. No.	Responses	Answer Options							
		Very Good		Good		Satisfactory		Unsatisfactory	
		Number	%	Number	%	Number	%	Number	%
1	69	59	85.50	7	10.10	2	2.90	1	1.4
2	69	51	73.90	14	20.30	2	2.90	2	2.9
3	69	57	82.60	10	14.50	1	1.40	1	1.4
4	69	56	81.20	9	13.00	2	2.90	2	2.9
5	69	52	75.40	12	17.40	2	2.90	3	4.3
6	69	52	75.40	15	21.70	0	0.00	2	2.9
7	69	52	75.40	14	20.30	1	1.40	2	2.9
8	69	52	75.40	15	21.70	0	0.00	2	2.9

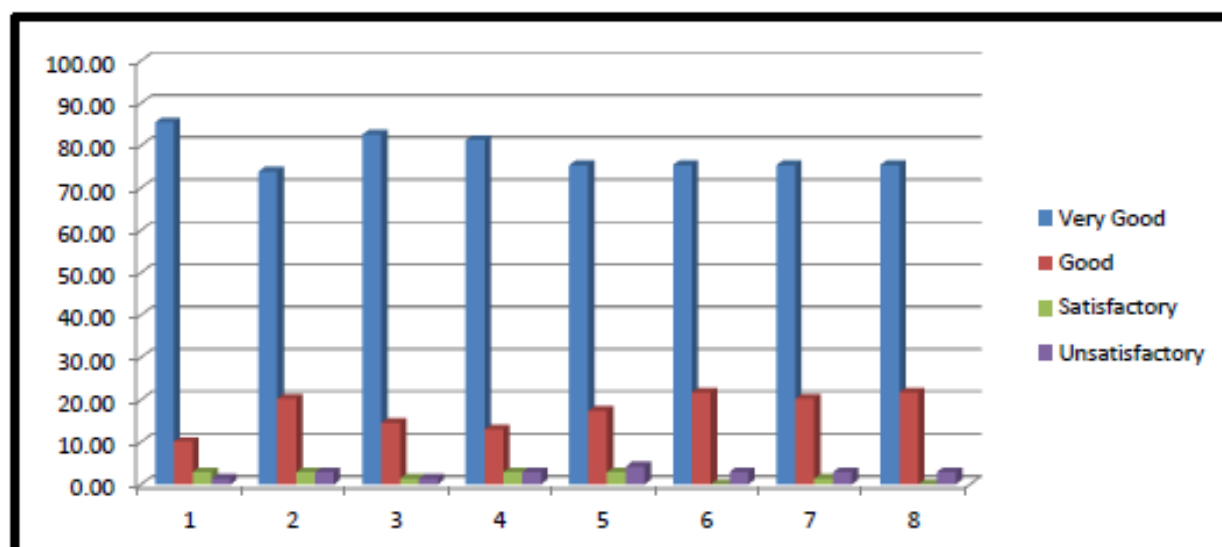

Questionnaire No. 3 Dr. Bhise Chhaya D.

1. The syllabus of each course wasप्रत्येक विषयाचा अभ्यासक्रम हाहोता.

४० प्रतिशत

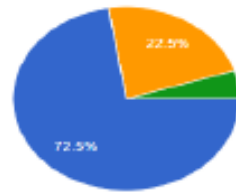

- Adequate पुरेसा
- Inadequate अपुरा
- Challenging आव्हानात्मक
- Dull निरस

2. Background for benefiting from the course was अभ्यासक्रमातून होणारा लाभहोता .

४० प्रतिशत

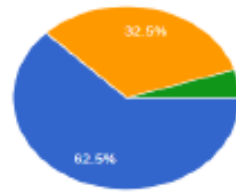

- Adequate पुरेसा
- Inadequate अपुरा
- More than adequate नरजेपेक्षा अधिक
- Cannot say सांगता येत नाही

3. Was the course easy or difficult to understand? विषय समजण्यास सोपे होते की अवघड ?

४० प्रतिशत

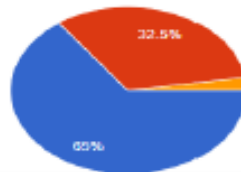

- Easy सोपे
- Manageable प्रचलपुर्वीक समजण्यायोग्य
- Difficult अवघड
- Very difficult अतिशय अवघड

4. How much of the syllabus was covered in the class? अभ्यासक्रमातील टक्के भाग वर्गात शिकवण्यात आला ?

४० प्रतिशत

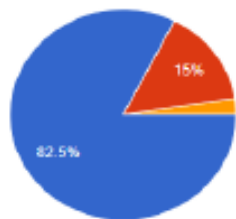

- 65 to 100 % ८५ ते १०० टक्के
- 70 to 85 % ७० ते ८५ टक्के
- 55 to 70 % ५५ ते ७० टक्के
- less than 55 % ५५ टक्क्यापेक्षा कमी

5. What is your opinion about the library material and facilities for the course? अभ्यासक्रमाशी संबंधित ग्रंथालय साहित्य व इतर सुविधा कशा आहेत ?

४० प्रतिशत

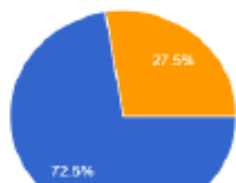

- Adequate पुरेसा
- Inadequate अपुरा
- More than adequate नरजेपेक्षा जास्त
- Very poor अतिसामान्य

Analysis of Feedback From Teachers Academic Year : 2020-2021

Q. No.	Responses	Answer Options							
		Very Good		Good		Satisfactory		Unsatisfactory	
		Number	%	Number	%	Number	%	Number	%
1	8	7	87.50	1	12.50	0	0.00	0	0
2	8	5	62.50	3	37.50	0	0.00	0	0
3	8	8	100.00	0	0.00	0	0.00	0	0
4	8	6	75.00	2	25.00	0	0.00	0	0
5	8	5	62.50	3	37.50	0	0.00	0	0
6	8	7	87.50	1	12.50	0	0.00	0	0
7	8	3	37.50	4	50.00	1	12.50	0	0
8	8	6	75.00	2	25.00	0	0.00	0	0

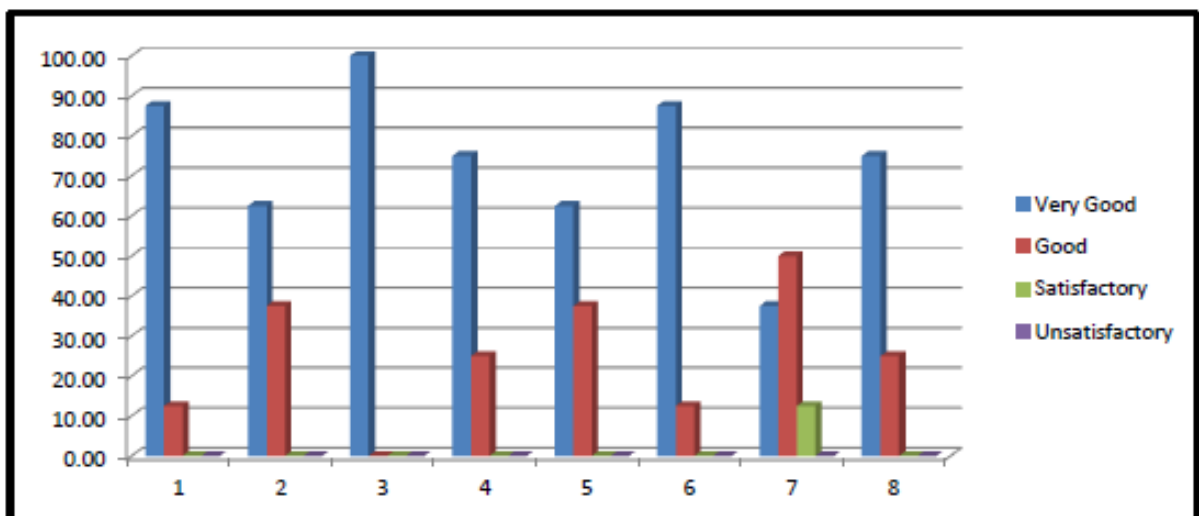

Analysis of Feedback From Alumni Academic Year : 2020-2021

१. आपल्या मते महाविद्यालयाच्या परिसराची शैक्षणिक अनुकूलता कशी आहे ?

५२ प्रतिसाद

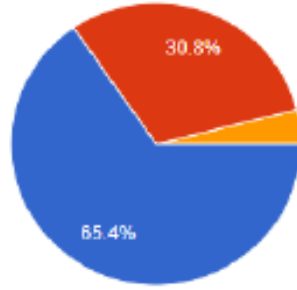

- अति उत्तम
- उत्तम
- समाधानकारक
- असमाधानकारक

२. महाविद्यालयाची इमारत कशी आहे?

५२ प्रतिसाद

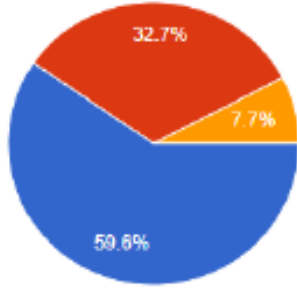

- अति उत्तम
- उत्तम
- समाधानकारक
- असमाधानकारक

३. महाविद्यालयाच्या इमारतीचे गावाच्या दृष्टीने भौगोलिक स्थान कसे आहे ?

५२ प्रतिसाद

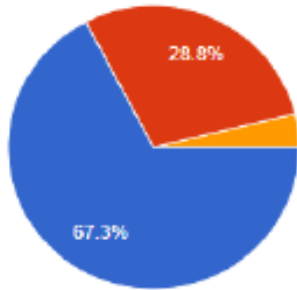

- अति उत्तम
- उत्तम
- समाधानकारक
- असमाधानकारक