

NGC 2000/NMV/81/2000
MS 3 Dt. 28 June 2000

"Tewo Sada Dnyanmaya Pradeep"
Shikshan Prasarak Mandal's

☎ 02185 : 227427
Fax : 02185 : 222088

E-mail : srmphomesc@rediffmail.com



**Smt. Ratnaprabhadevi Mohite-Patil
College of Home Science for Women, Akluj**

Tal. Malshiras, Dist. Solapur (M. S.) 413 101
Affiliated to S.N.D.T. Women's University, Mumbai

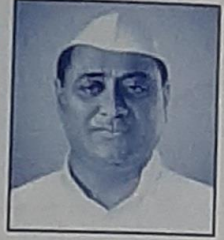

Founder : Sahakar Maharshi Shankarrao Narayanrao Mohite-Patil

President : Shri. Sangramsingh Jaysingh Mohite-Patil

Chairman

Principal

Ku. Swaruparani Jaysingh Mohite-Patil

B.H.Sc.M.A.(Counselling Psychology)

Ref. No.

Date -

1.2.1 Percentage of programs in which choice based credit system (CBCS)/ elective course system has been implemented.

1.2.1.1 Number of programs in which choice based credit system (CBCS)/ elective course system implemented.

Response : No choice based credit system (CBCS)/ elective course system implemented in the B.Sc. Home Science program.

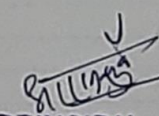

PRINCIPAL
Smt. Ratnaprabhadevi Mohite-Patil
College of Home Science for Women
Akluj, Tal Malshiras, Dist Solapur