

NGC 2000/NMV/81/2000
MS 3 Dt. 28 June 2000

“Tewo Sada Dnyanmaya Pradeep”
Shikshan Prasarak Mandal's

☎ 02185 : 227427
Fax : 02185 : 222088

E-mail : srmphomesc@rediffmail.com



Smt. Ratnaprabhadevi Mohite-Patil
College of Home Science for Women, Akhuj

Tal. Malshiras, Dist. Solapur (M. S.) 413 101
Affiliated to S.N.D.T. Women's University, Mumbai



Founder : Sahakar Maharshi Shankarrao Narayanrao Mohite-Patil

Chairman

President : Shri. Jaysinh Shankarrao Mohite-Patil

Principal

Ku. Swaruparani Jaysinh Mohite-Patil

B.H.Sc.M.A.(Counselling Psychology)

Ref. No.

Date -

4.3.2 Student - Computer ratio (Data for the latest completed academic year)

1. Certificate showing number of computers available for student use till the latest completed year, attested by Principal.

NGC 2000/NMV/81/2000
MS 3 Dt. 28 June 2000

"Tewo Sada Dnyanmaya Pradeep"
Shikshan Prasarak Mandal's

☎ 02185 : 227427
Fax : 02185 : 222088

E-mail : srmphomesc@rediffmail.com



**Smt. Ratnaprabhadevi Mohite-Patil
College of Home Science for Women, Akuluj**

Tal. Malshiras, Dist. Solapur (M. S.) 413 101
Affiliated to S.N.D.T. Women's University, Mumbai

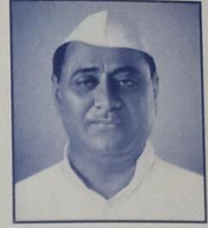

Founder : Sahakar Maharshi Shankarrao Narayanrao Mohite-Patil

Chairman

President : Shri. Sangramsinh Jaysinh Mohite-Patil

Principal

Ku. Swaruparani Jaysinh Mohite-Patil

B.H.Sc.M.A.(Counselling Psychology)

Ref. No.

Date -

Numbers of Computers available for students use

Year of Purchase	Number of Computers	Location
2007	06	Computer Lab
2011	08	
2017	02	
Total	16	



[Signature]
PRINCIPAL
Smt. Ratnaprabhadevi Mohite-Patil
College of Home Science for Women
Akuluj, Tal Malshiras, Dist Solapur