

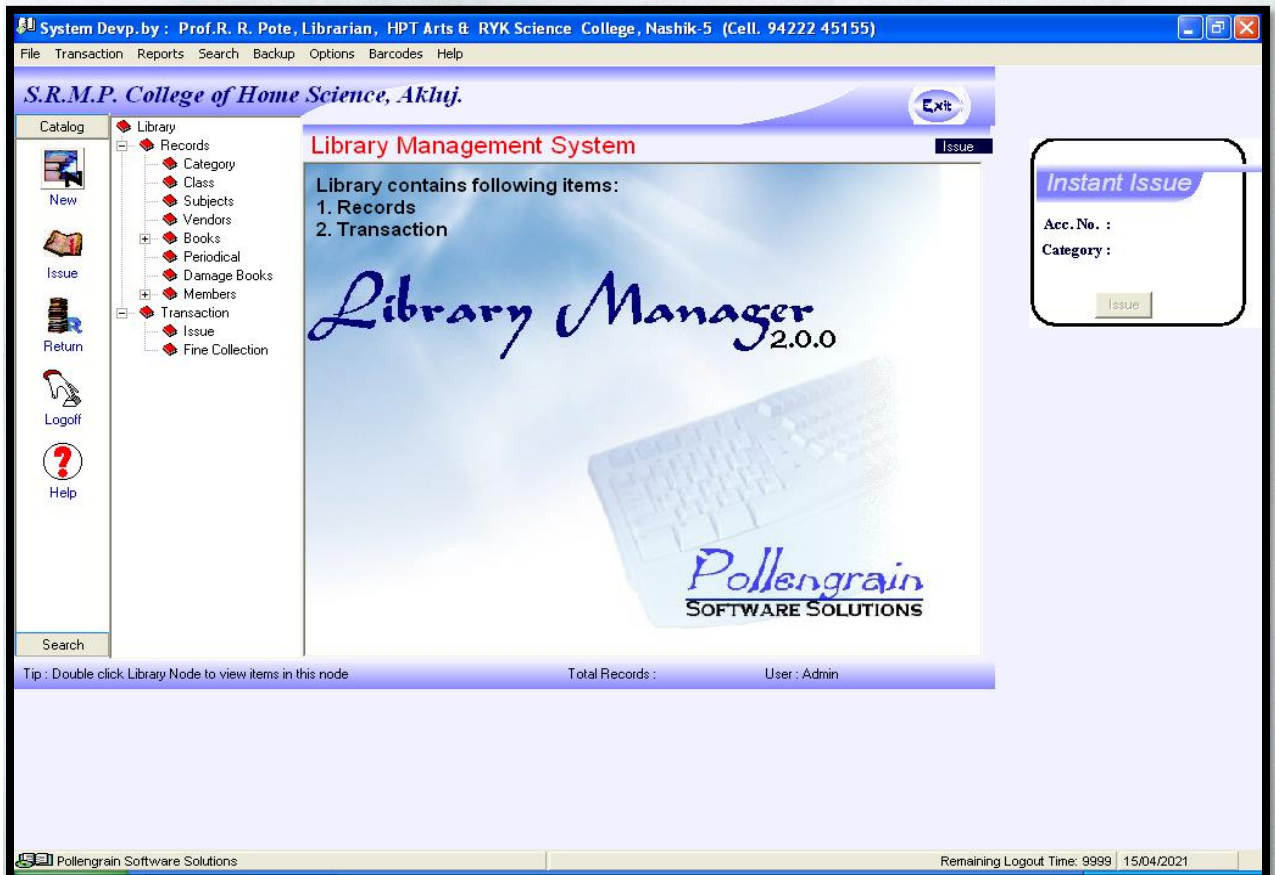

## 4.2.1 Library is automated using Integrated Management System (ILMS)

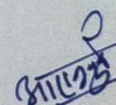

## Library Manager Software

  
PRINCIPAL  
Smt. Mahaprabhadevi Mehite-Patil  
College of Home Science for Women  
Akhuj, Tal. Malshiras, Dist. Solapur





# CREATIVE SOFTWARES

"Sneh Bungalow, Near Mukti Society

Parijat Nager (East), Nashik-422005

Mobile No 94 222 45 155

E-Mail creasoftpote@yahoo.co.in

Ramdaspute@gmail.com

The innovative solution for your Library.

No E-5/1/298

Date 22/04/2008 20/3/2009

## INVOICE/BILL/CASHMEMO

To,

The Principal,

Smt. Ratna Prabhadevi Mohite-Patil College,  
Akluj, Home Science

Sr.No	Description	Price	Total
1.	Library Manager Software	10,000	10,000=00
2.	Installation and Training to the Library Staff Charges	1,500/-	1,500=00
3.	Networking Charges	1,000/-	1,000=00
4.	BarCode Facility	1,500/-	1,500=00
		Discount	14,000=00 2,500=00
			11,500=00
-Total Rs. Eleven Thousand Five Hundred only.		Total Rs.	11,500=00

We hereby Certify that our Registration Certificate Under the Maharashtra Value Added Tax Act, 2002 is in force on the date on which sale of the goods specified in this tax invoice is made by us and that the transaction of sale covered by this Tax invoice has been effected by us and it shall be accounted for in the turnover of sales while filing of our return.

CREATIVE SOFTWARES.

- 1) Library Manager Software installed with proper training
- 2) Original Software C.D. received with Bill

20/03/09

### Library Manager Software : Purchase Bill

PRINCIPAL

Smt. Ratna Prabhadevi Mohite-Patil  
College of Home Science for Women  
Akluj, Tal. Malshiras, Dist. Solapur